AURORA '72

a year of unity . . .

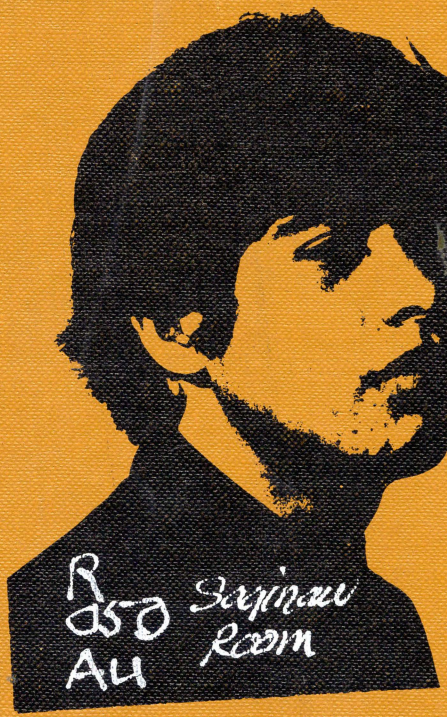

R
LD
AU
Seymour
Room

3

REFERENCE ONLY
Does not circulate
Public Libraries
of
Saginaw

R
050
Au
1972
Saginaw
Room

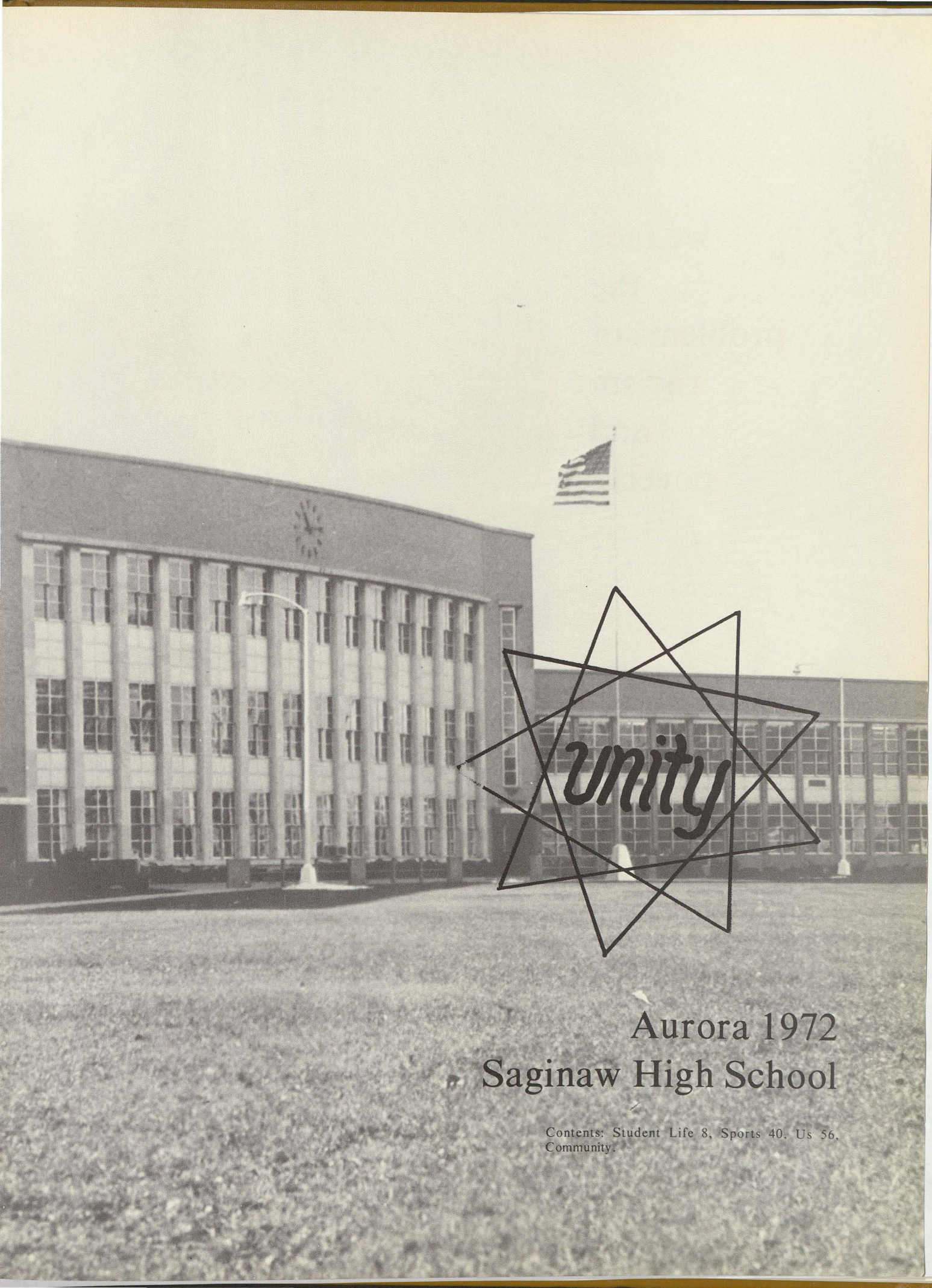

Aurora 1972
Saginaw High School

Contents: Student Life 8, Sports 40, Us 56, Community.

we face
the
problems of
racism
and
poverty

We Are
Our Heritage
We Are
Rooted
In The Past

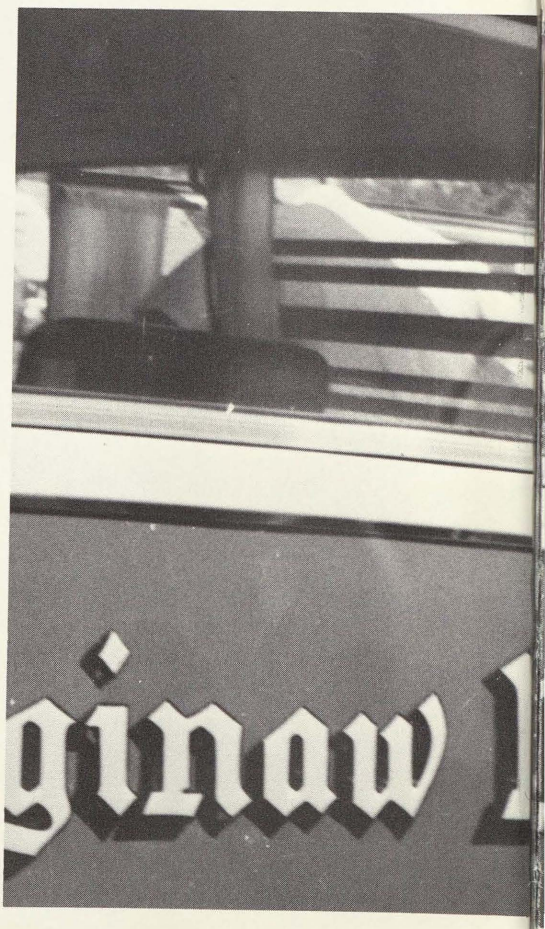

But We Are
Today
And
Our Problems
Belong To
Today

Working Together To Find The Key To Our Identity

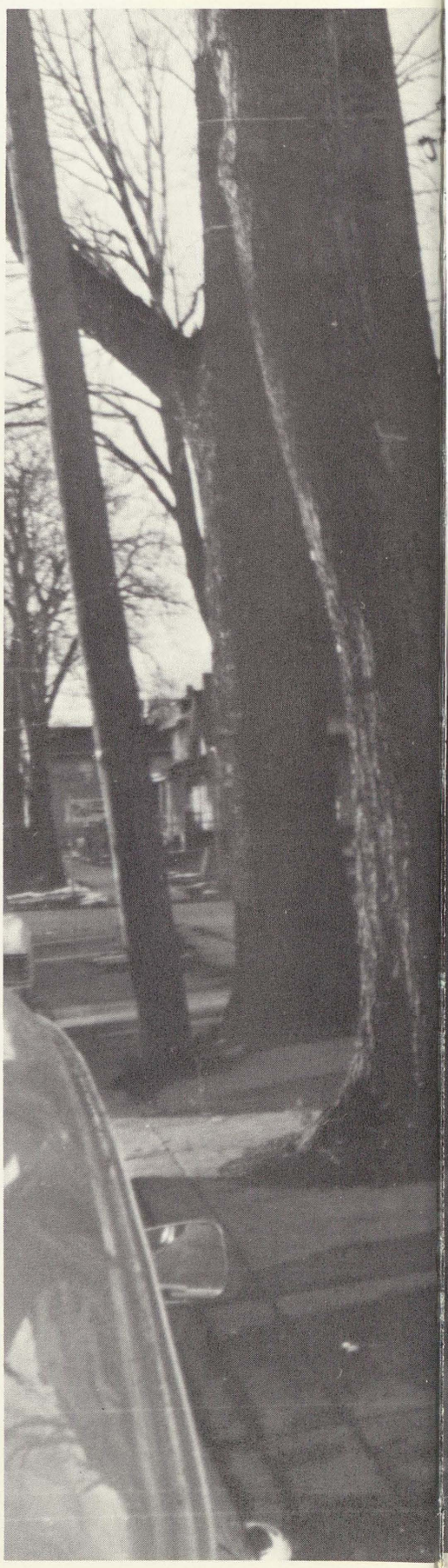

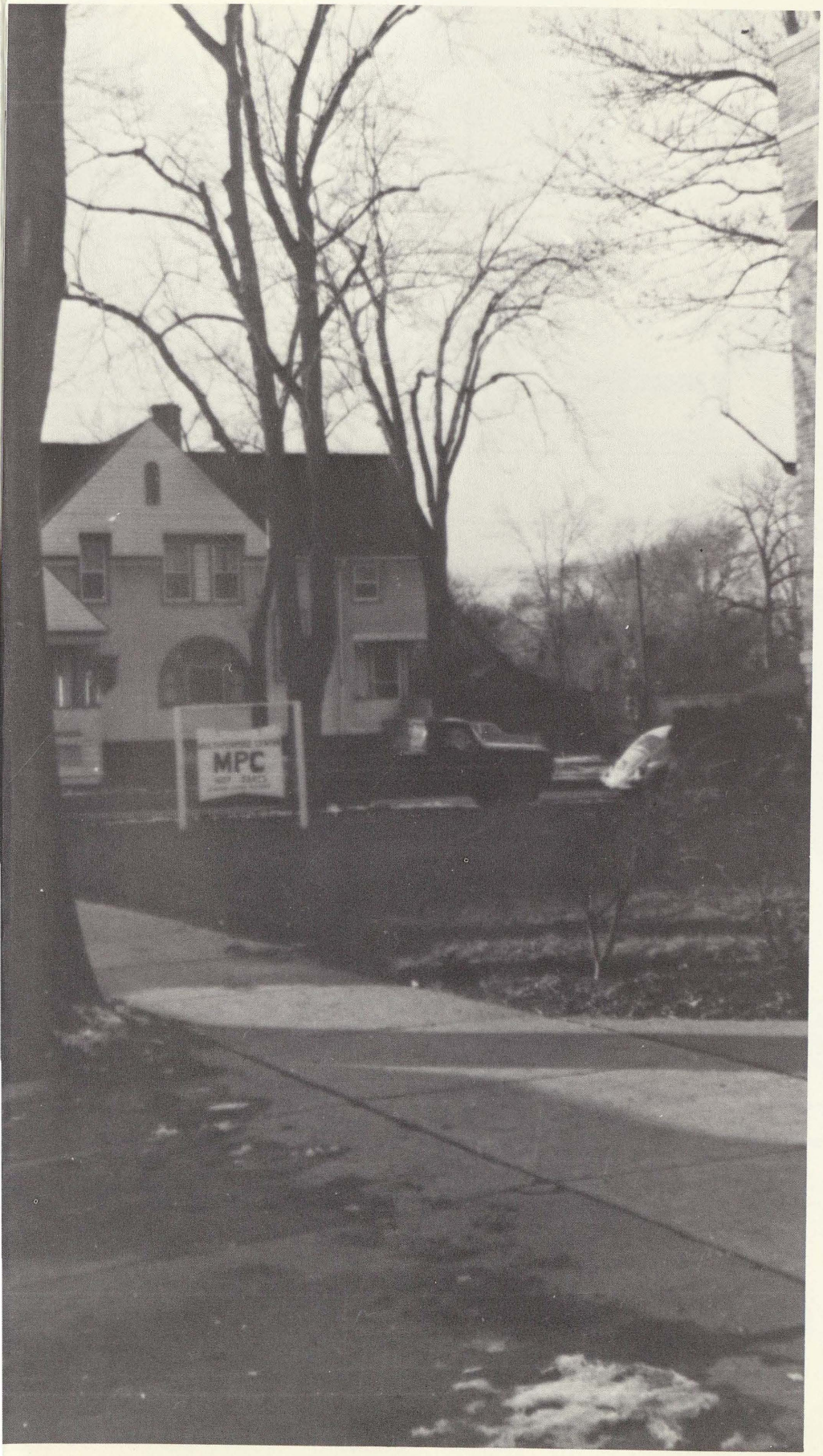

May Build
The Links
That Draw
All Of Us
Closer

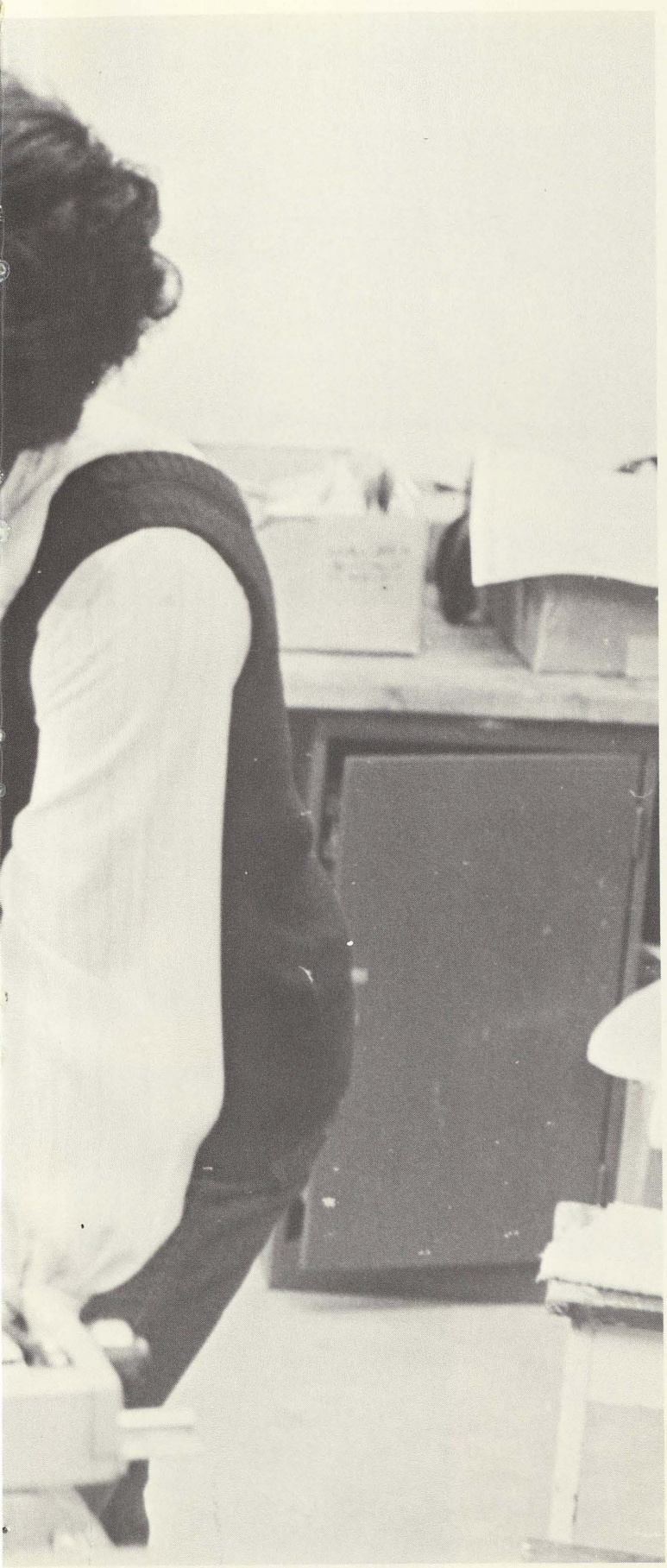

unity

STUDENT LIFE

Homecoming 1971:

TOP: After the game and halftime festivities, the homecoming crowd jammed to the music of the Last Dimension. MIDDLE: Sherry Lahti and Charles Stewart are really digging it! LOWER RIGHT: With a starry look in her eyes, Queen Yolanda and her date slowly dance to the music. RIGHT HAND PAGE TOP: Queen and the court present to the crowd at half time. FROM LEFT TO RIGHT they are Demona Aldridge, Nora Westbrook, Yolands Yanez, Carolyn Malone, Jackie Swilley. RIGHT: Bleacher Bums turn out to yell for the team on the Bums float. BOTTOM: Afro-American Club members pull their float during half time parade.

Highlighting the 1971 homecoming festivities was the crowning of Helen of Troy. Miss Yolanda Yanez was Saginaw High's homecoming queen. Carolyn Malone, 1st runnerup; Jackie Swilley, 2nd runnerup; Nora Westbrook, 3rd runnerup; and Demona Aldridge, 4th runnerup were her attendants.

The tension began when the game started with Flint Southwestern. At halftime, the score stood, Saginaw High 12, Flint Southwestern 6.

Yolanda Is Crowned

Cheerleaders

VARSITY, LEFT TO RIGHT: Jackie Swilley, Alice Hall, Nora Westbrook, captain, Florene McGlothin, Carla Wilson, Carolyn Malone, Kathy Jackson.

JUNIOR VARSITY, KNEELING LEFT TO RIGHT: Jackie McFarland, Elaine Abby, Sharon King. STANDING LEFT TO RIGHT: Sheryl Robinson, Mildred Dorsey, Deborah Morris.

Pom Pom Squad

POM POM SQUAD, KNEELING LEFT TO RIGHT: Karen Hall, Clematee Nelson, Josephine Parks, Audrey Aldridge, Brenda Moore, Debbie Aytch, Sheri Lahti, Pankie Allen. STANDING LEFT TO RIGHT: Delores Pierson, Gwen Parks, Bernadine Taylor, Vickie Watson, Ivory Love, Elaine Hicks.

BELOW: The Saginaw High School Community Pom Pom Squad perform at halftime for one of our home basketball games.

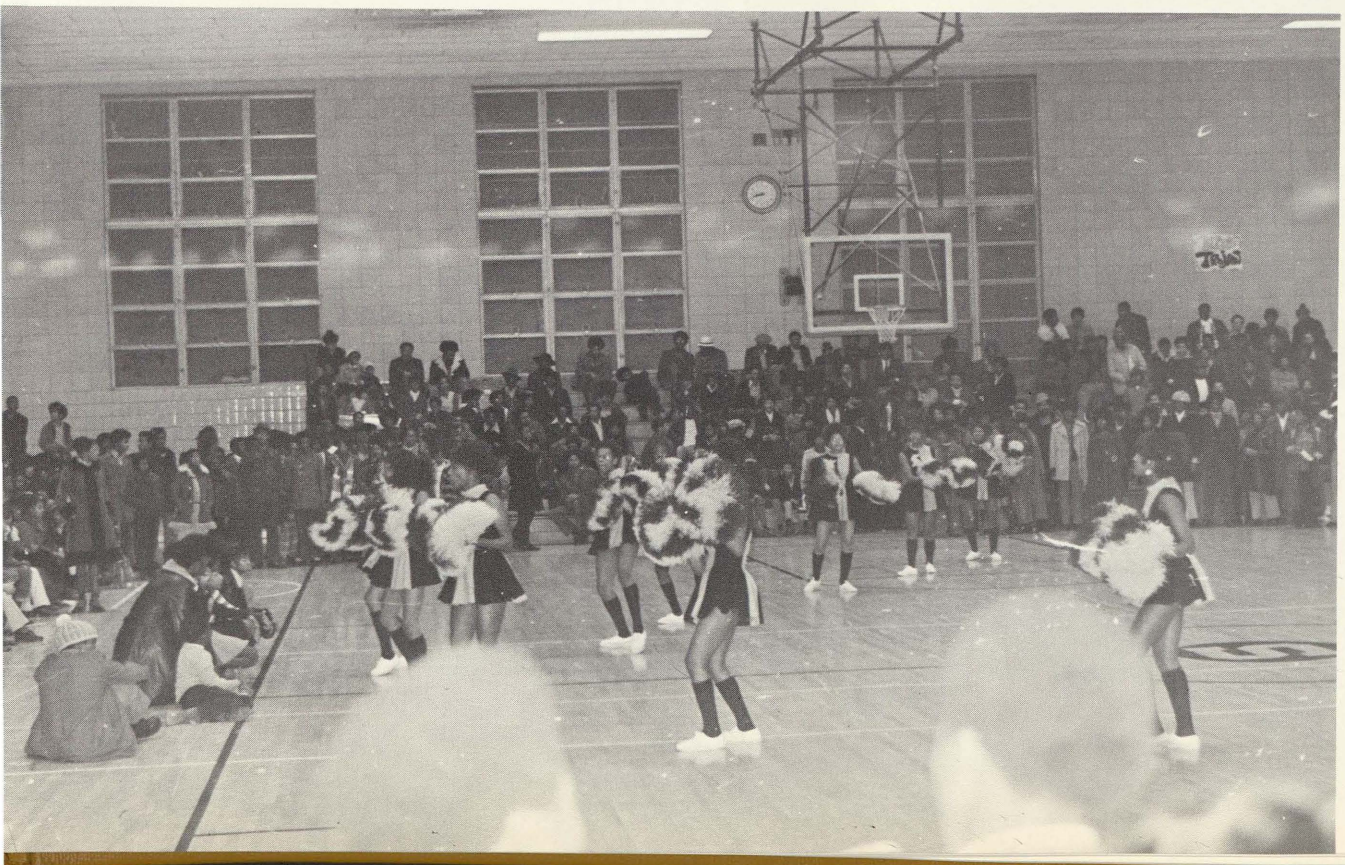

Intramural In Action

This year the boys and girls gym was opened to the students during 5th and 6th hour lunch periods. Basketball, tether ball and dances were some of the activities available.

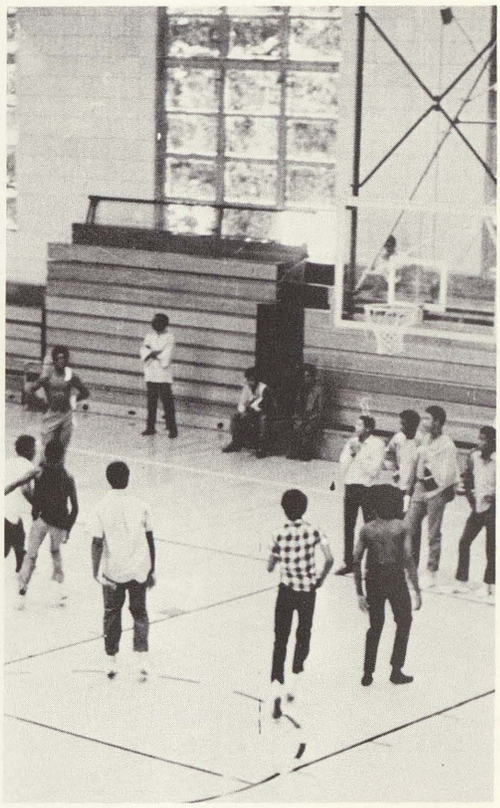

RIGHT: The guys practice some shots during noon hour. BOTTOM: Ping-Pong was also one of the favored activities offered during noon time.

Students Beat Faculty

ABOVE: The faculty cheerleaders are having a good time cheering their team on. The cheerleaders are: L to R — Mrs. Richardson, Mrs. Smith, Mrs. Braggs, Miss Wilson, Miss King, Miss Miles and Miss Singleton. BELOW: Mr. Nuckolls shoots high for the basket during the Student-Faculty game.

After School Happening's

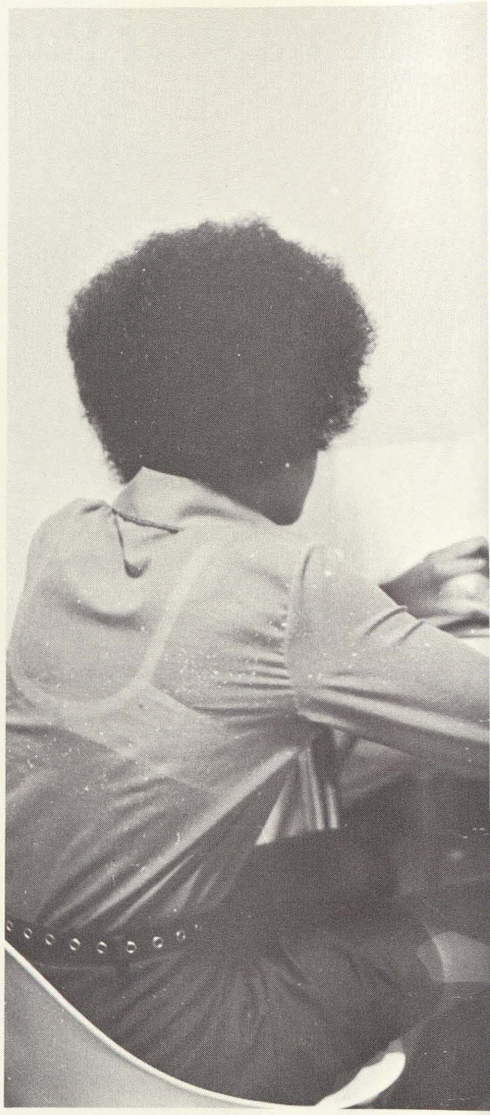

ABOVE: A favorite after school happening is getting out of school and going home. TOP RIGHT: Homework! It's one of the things that goes along with going to school. RIGHT: Saki Sissiko, Saginaw Highs exchange student from France, is working hard at her job.

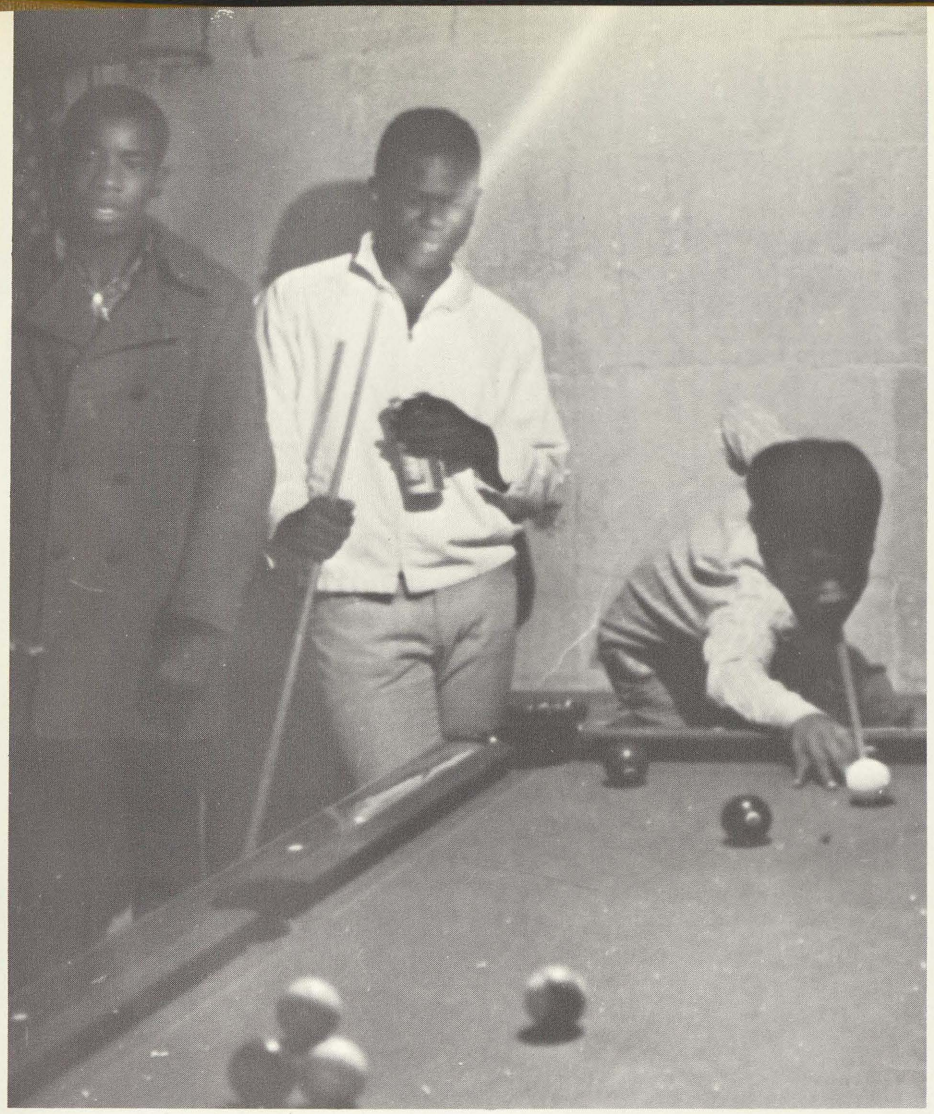

LEFT: One of the many after school activities is having a game of pool with your friends. RIGHT: Daniel Wells a shoesaleman for Nobils, helpfully assists 2 customers in selecting a pair of shoes. BOTTOM: Two members of the Trogan Bowling League are all set to shoot for a strike.

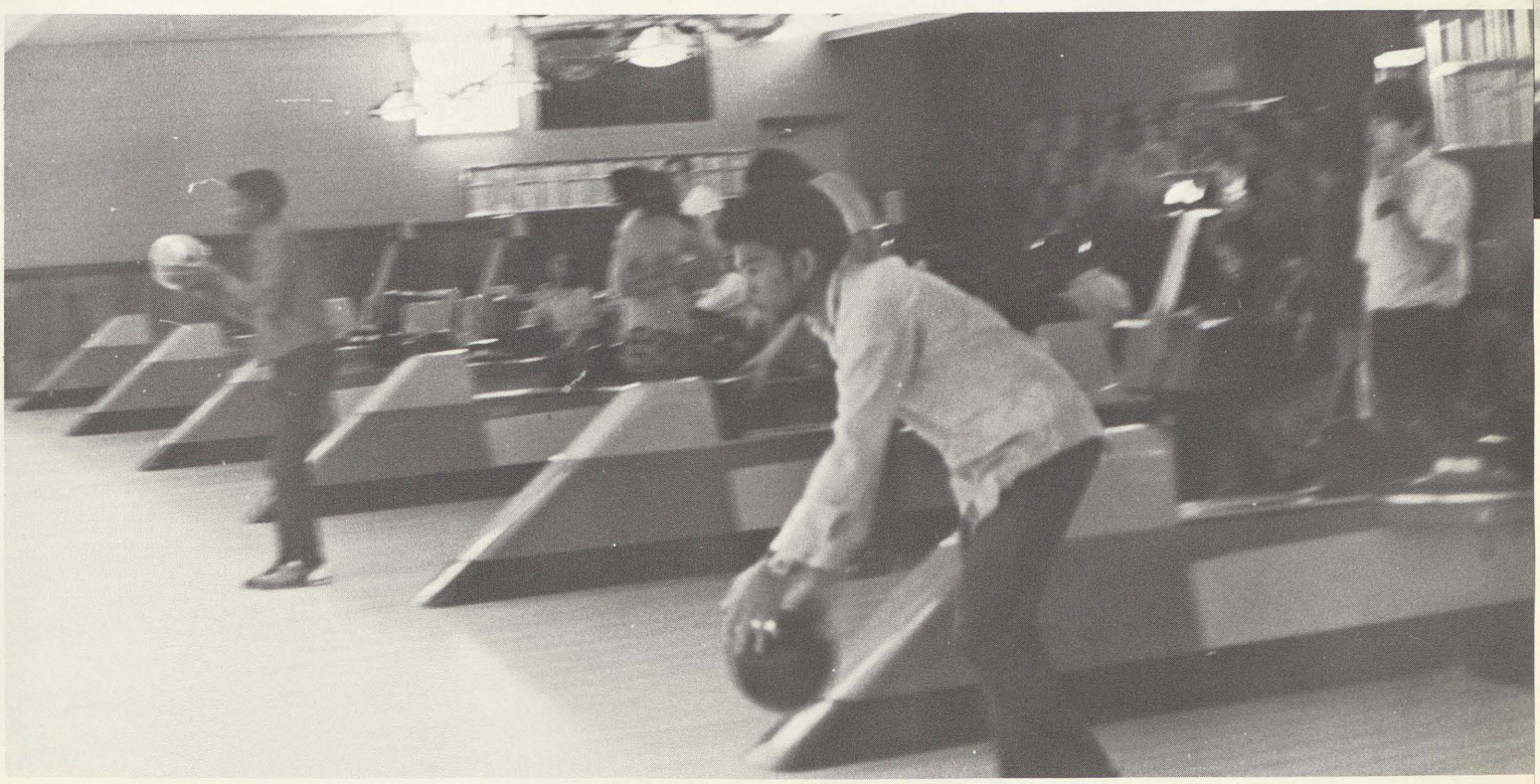

RIGHT: This student here looks like he's doing some heavy thinking, or then again he might just be sleeping. BOTTOM: Taking it easy — Debbie, Brenda, Connie and Larry are doing just that, by playing a friendly game of cards.

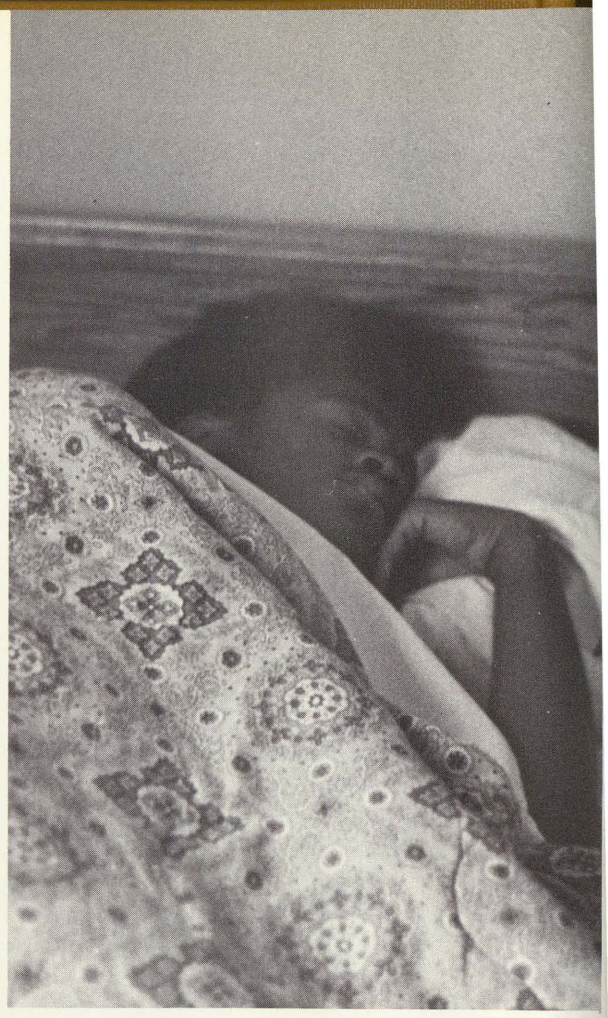

Taking It Easy

LEFT: The Wonderful World of Studying! And it looks as though Marcia Wood has found it. BOTTOM LEFT: Rich Burr breaking away from the standard sound and creating his own. RIGHT: U-m-m-m good! That's what Ricky Nash is saying to Carla Wilson.

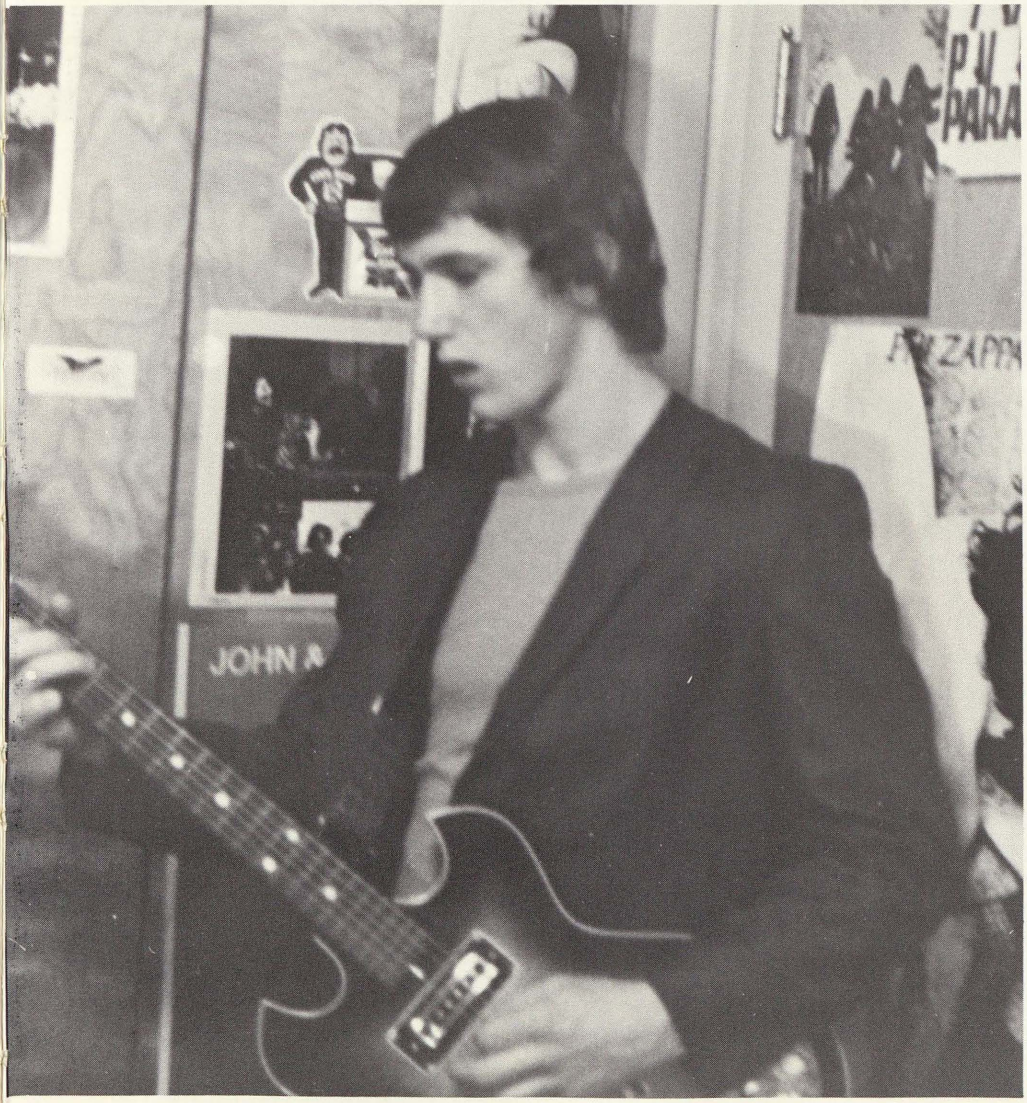

After School

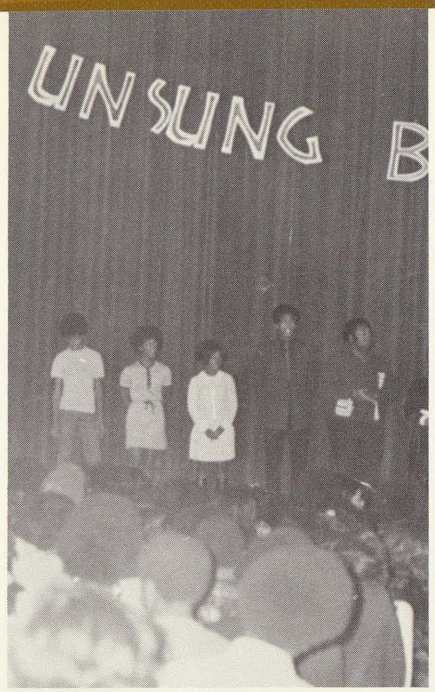

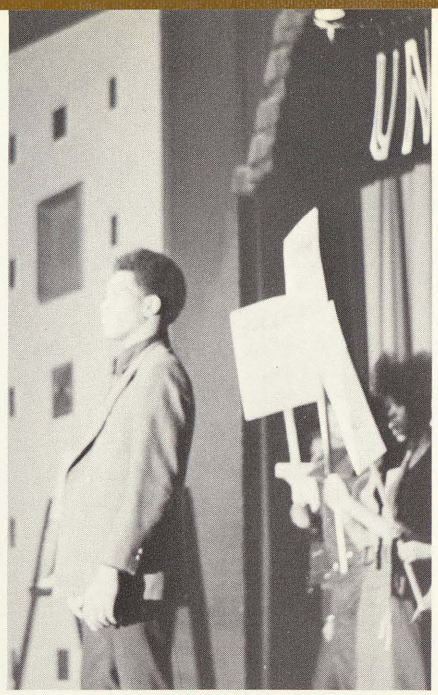

Black History Month

The month of February was set aside as Black History month. It was observed at Saginaw High first when Miss Joanna Featherspoon came and entertained the student body in an assembly with her recitations of black literature (first picture).

During the month there were many other activities here including a Soul Food Dinner.

To close out Black History month over 50 students from Saginaw High presented a Black History play. The play was entitled, "Unsung Black Heroes." The students did a very fine job of portraying the lives of Black heroes of the past and present.

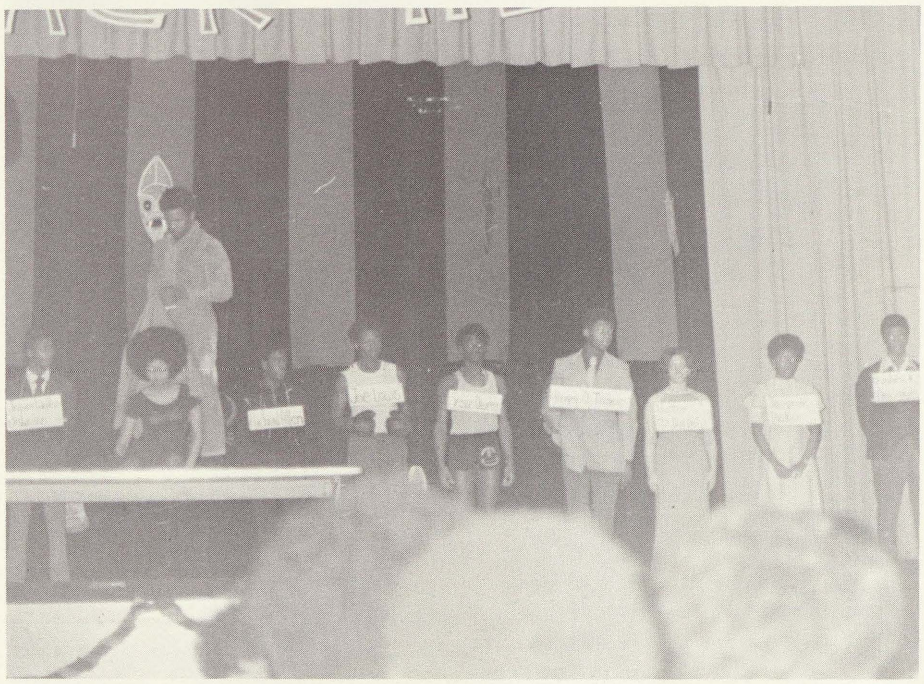

Martin Luther King Service Center Dedication

Mr. Nuckolls, guides Dr. Martin Luther King Sr., speaker for the dedication, on a tour of the Martin Luther King Student Service Center.

ABOVE, Reverend King is shown receiving the logmark of our city from mayor Warren C. Light.

STUDENT COUNCIL, FIRST ROW: Vickie Simon, Yvonne Coleman, Marilyn Edwards, Kathy Jackson, Charlotte McMillon, JoAnn Lawrence, Jackie McFarland, Dwight Thomas, Julia Bates. SECOND ROW: Pat Thomas, Paul Holmes, John Delgado, Gayle Cooper, Marcia Cantu, Nora Westbrook, Wanda Williams, Ritchie Coleman. THIRD ROW: Barbara Willis, Stephanie Watson, Sue Wilson, Ruben Flores, Al Price, Dennis Ward, Frank Gonzalez, Inez Williams. FOURTH ROW: Debra Champion, Bernice Price, Shannon Surles, Ed West, Brenda Randle, Pat Watkins, Tanya Lawson, Rosemary Robinson.

SENIOR CENTRAL COMMITTEE, FIRST ROW: Jackie Swilley, Linda Price, Martha Torres, Ruth Morrison. SECOND ROW: Denise Butler, Marcia Cantu, Barbara Willis, Shirley Lawrence, Yvonne Bady. THIRD ROW: Demona Aldridge, Georgia Manzie, Stephanie Watson, Frank Gonzales, Aaron Williams, Clarence Beals. FOURTH ROW: Susan Carr, Pat Watkins, John Frazier, Cal O'Neal, Mimi Dushan, Tanya Lawson.

LIBRARY ASSISTANTS, FIRST ROW: Jean Giroux, Diana Totten, Diane Manry, Mary Castaneda, Heidi Eldred, Cindy Persicke, Stella Lopez. SECOND ROW: Janelle Tuzas, Luella Sanders, Denise Corcoran, Phyllis Mikulewicz, Pat Bradshaw, Joy Klemmer, and Randy Roenicke.

CO-OP CLUB, FIRST ROW: Debra Harness, Cindy Grunwell, Doris Surles, Alice Youngblood, Debra Bridgewater, Debra Rayan, Linda Wilson, Shelia Engelke, Brenda Doxie, Elizabeth Pena, Deloras Jones, Joyce Murdock, Mary Walker, Emma Williams, Karen Thick, Angel Latimer, Demona Aldridge, Marcia Cantu, and Barbara Bridges. SECOND ROW: Caster Mathis, Robert Thompson, Billy Chism, Thaddeus, Tim Federspiel, Brayton Stephens, John Frazier, Larry Bowman, Adolph Kincaid, Bruce Frierson, Bruce Smith, Charles Brown and Greg Hill.

ROW 1: Bernice Price, Kathy Lemcke, Brenda Knowles, Mary Bibbs, Clarence Beals, Russell Coleman, Willie Moore. ROW 2: Sandra Russ, Yvonne Coleman, Norma Staples, Gary Bond, Beth Wilson, James Mitchell, Douglas Rhodes, Aarron Alfred, Grady Holmes, William Baker, Arrick Beeman, Edward West, Eddie Gaiter, Glenn Wright, Ronnie Coleman, Randy Alpin. ROW 3: Carmen Estrada, Larry Peoples, Pat Hardin, Charles Dorsey, Robert Hendrixs, Greg Buckley, Pam Chasnis, Duane Richardson, Vickie Landin, Will Willie Mitchell, Arron Smith, Raul Castello, Ray Chingman, Ray Yanez, Joe Lienczewski, Paul Derige, Micheal Pulliam, Daniel Ortiz, Dennis Bird. ROW 4: Willis Stuckey, Richie Coleman, Charles Beuthin, Vollie Beeman, Robert Collins, Row Kwaiser, Donovan Jones, Danny Batty, Mr. Fetters.

ABOVE, Mr. Fetters leads our S.H.S. Pep band into a victory song. RIGHT, Drum Majors, Clarence Beals and Duane Richardson steady our band while Kathy Lemcke and Mary Bibbs twirl their batons.

Band

BLEACHER BUMS
FIRST ROW: Vickie Simon, Virginia Emerson, Jon Quinn, Roxanne Czerewko, Debbie Adams, Karen Ciszewski, Becky Winchester. SECOND ROW: Bill Cozzolino, Darlene Tausend, Marie Simmet, Jan LaPorte, Grace Cozzolino, Pat Gutierrez, Cathy Ashley. THIRD ROW: Robert Lopez, Larry Adams, Pat Hardin, Sandy Alpin, Sue Wilson, Brenda Caverly, Ray Woloszyn, Kris Wolinski. FOURTH ROW: Connie Persons, Mark Edwards, Pat Watkins, Richard Burr, Randy Alpin, Steve Holsinger, Michael Berger, Jeff Brennan.

AFRO AMERICAN CLUB
FIRST ROW: Advisor Sharon Wilson, Rhonda Cairness, Bobbie Grimes, Dwight Thomas, Gayle Cooper, Pat Thomas, Shirley Lawrence, JoAnn Lawrence, Kathryn, Advisor Jewell Hall. SECOND ROW: Debra Grimes, Kim Evans, Leona Aldridge, Judy Johnson, Marlyn Lilly, Paul Holmes, Gair Crenshaw, Rosie Catholic, Jean Williams. THIRD ROW: Lois Manzie, Larry Bowman, Tee Nelson, Carnell Calhoun, Eugene Tyler, Lajuan Martin, Edward West, Buford Gaiter, Sylverster Lane, Audrey Aldridge.

Y-TEENS, FIRST ROW: Doris Lewis, Inez Turner, Rochell Brewer, Linda Lindsey, Sarah Jenkins, Mrs. McDowell. SECOND ROW: Alistair Batsell, Carolyn Harsley, Doris Myles, JoAnn Morgan, Margaret Comer. THIRD ROW: Shirley Ray, Sharon Bady, Lynnette McDaniel, Mary Tinsley, Jacqueline Taylor, Sharon Morris.

TRAVEL CLUB, FIRST ROW: Cynthia Popielarz, Pam Chasnis, Calvin McFarland, Gayle Cooper. SECOND ROW: Larry Barnett, Gail Crewshaw, Vernell Barnes, Patty Burr, Clarence Beals.

SPANISH CLUB
FIRST ROW: JoAnne Rosado, Diane Garcia, Jackie McFarland, Josie Flores, Rebecca Castillo, Margaret Musillo, Mrs. Buckley, SECOND ROW: Marcia Cantu, Deborah Houston, Jesse Gonzales, Margaret Comer, Pearl Lesesma, Jan LaPorte, THIRD ROW: Maria Gomez, David Rivera, Linda Chambers, Mary Tinsley, Sue Wilson, Fred Castillo.

FRENCH CLUB
FIRST ROW: Theresa Mocny, Diane Tatton, Clestine Blakes, Christine LaBeau, Pam Snow, Brenda Clark, Advisor Mrs. Neal. SECOND ROW: Karen Buck, Cathy Jackson, Dennis Watkins, Earl Jackson, Pauline Simmons, Julie Laporte, Betty Cliatt. THIRD ROW: Walter Wastson, Sheryl Robinson, Robert Nash, Jeff Tyson, Diane Czerny, Mimi Dushan, Clementine Nelson, Portia Herring.

3 1390 00951 1518

FUTURE TEACHERS
FIRST ROW: Mrs. Braggs, Karolyn Hawkins, Beth Wilson, Richard Moreno, Karen Dobis, Vollie Beeman, SECOND ROW: David Rivera, Pat Harden, Sandy Comstock, Linda Petrie, Linda Burton, THIRD ROW: Lois Manzie, Pat Thomas, Brenda Caverly, Duane Richardson, Sue Wilson, Jan LaPorte.

HEALTH CAREERS
FIRST ROW: Mr. Faber, Advisor, Serita Hope, Phyllis Mikulewici, Betty Cliatt, SECOND ROW: Ricardo O'Neal, Don Colbath, Debra Scott, Steve Holsinger.

DEBATE, FIRST ROW: Lou Ann King, Paul Holmes, Judith Johnson, Don Colbath. SECOND ROW: Diane Hughes, Karen Buck. THIRD ROW: Frank Gonzales, David Rivera, Marie Simmet, Leona Aldridge, Billy Aldridge.

FORENSICS, FIRST ROW: Diane Hughes, David Rivera, Marie Simmet, Advisor Mrs. Braggs, Lou Ann King, Karen Buck. SECOND ROW: Paul Holmes, Frank Gonzales, Bill Aldridge, Don Colbath, Judith Johnson, Leona Aldridge.

SENIOR SERVICE CORPS FIRST ROW: Diane Hughes, Kerry Drake, Dan Clay, JoAnn Lawrence, Shirley Lawrence, Notheria Rouster. SECOND ROW: George Boone, Nelson Triplett, Paul Stephens, Marsha Lee, Alfred Price, Tanya Lawson, Willie Bishop. THIRD ROW: James Curry, Greg Steward, Anthony Prince, Anthony McClain, James Vaughn, Thorner Pruitt.

BROTHERHOOD CLUB FIRST ROW: Lucy Gomez, Joyce Barnes, Maria Gomez, Eva Culberson, Inez Williams, Debra Houston, Jan La Porte, Vicki Simon and advisor Mrs. King. SECOND ROW: Mrs. Folds adivsor, Larry Lawson, Charles Johnson, Frank Gonzalez, Gilbert Gomez, Dennis Ward, Ray Woloszyn and Juanita Weems. THIRD ROW: Darlene Tausend, Don Pinner, Kirkie Morris, Kim Hohisel, Mittie Granger, Ron Lopez, and Sue Wilson.

SKI CLUB, FIRST ROW: Vickie Simon, Karen Ciszewski, Elizabeth Gonzales, Karen Buck, Oscar Garcia, Gloria Chantaca. SECOND ROW: Thresa Orlnelas, Frank Gonzales, Clarence Beals, Renae Bond, Nina Bond, Jim Kiebal, Darlene Tausend, Ron Graham. THIRD ROW: Mr. Uhlman, advisor, Brenda Moore, Anthony Marziary, Mark Edwards, Tim Miller, Randy Kranz, Kathy Leis, Serita Hope. FOURTH ROW: Ron Lopez, Pat Griffith, Jim Meurrell, Keith Cummiford, Don Colbath, Steve Holsinger, Vernall Barnes.

YTY, FIRST ROW: Otis Strickland, Mark Cooper, Tim Bryant, Julio Rodriguez, Ritchie Coleman. SECOND ROW: Sandra Chapman, Frizzell Sutherland, Monica Hatter.

MEXICAN GRADUATES, FIRST ROW: Rachel Pena, Linda Compian, Gloria Chantaca, Rosemary Garcia, Delfina Rodriguez, Yolanda Yanez, Frank Gonzales. SECOND ROW: Jackie Serrato, Juana Flores, Linda Chappino, Josie Garza, Myrna Yanez, Susan Gonzales, Betty Garza, Advisor, Mr. Martinez. THIRD ROW: David Reyes, Oscar Ledesma, Paul Armola, Che Munguia, Emiliano Zapata, Gilbert Gomez, John Delgado, Oscar Garcia.

CHICANO YOUTH MOVEMENT, FIRST ROW: Beatrice Olivarez, Linda Pena, Juanta Olivarez, Blanche Ovalle, Josie Garza, Josie Flores, Marjie Willinova, Rosie Oliiarez, Estrella Lupez. SECOND ROW: Herbert Shaneze, Ray Catillo, Gloria Chantaca, Theresa Ornalaz, Betty Garza, Carol Gonzales, Jesse Salos, Carmen Astrado. THIRD ROW: Osar Garcia, Ramon Yanez, Linny Delorosa, Frank Garcia, Lupe Reyes, Angie Salas, Isreal Yanez, Jesse Cavez. FOURTH ROW: Gilbert Gomez, Paul Armola, James Munguia, Rod Lupez, Edward Monos, Alex Carinalas, Ruben Flores, Frank Gonzales.

SOUL CHOIR
FIRST ROW: Audrey Aldridge, Jackie Swilley, Yvonne Coleman, JoAnn Lawrence, Annie Braylock, Ruby Dismuker. SECOND ROW: Tanya Lawson, Sandra Whitson, Shirley Ray, Desiree Hatter, Lou Ann King, Demona Aldridge, Peggy Conyers, Jackie McFarland, Deverly Smith, Brenda Moore, Betty Braylock. THIRD ROW: Darrell Jennings, Bill Aldridge, Thornell Pruitt, Ed West, James Weston, Carl Mosley, Joseph Darden, Joe Fife, Clifford Dunn.

A CAPELLA CHOIR
FIRST ROW: Nancy Pierce, Marcia Mietla, Hattie Murray, Judith Johnson, Cheryl Badger, Linda Price #2, Lavetta Riley #2, Alfreda Brown. SECOND ROW: Yvonne Bady, Lestina Blakes, Denise Butler, Minnie Peoples, Dieanna Adams, Gayle King, Henrietta Watson, Nora Westbrook. THIRD ROW: Carl Mosley, Mary Walker, Phyllis Jones, Peggy Conyers, JoAnn Lawrence, Susan Carr, Aaron Williams, Phillip Brown. FOURTH ROW: Daryl Artin, Jerry Myles, Thorner Pruitt, Johnny Arnett, Cedell Lidell, Joe Fife, Jerry Washington, Mark Wyman.

PUPIL PERSONNEL HELPERS, FRONT ROW: Betty Smith, Lupe Lerma, Karen Buck, Glenda Smith, Connie Jackson, Kim Evans, Vickie Watson, Josephine Parks.

NYC, FIRST ROW: Pat Stewart, Linda Goodman. SECOND ROW: Gail Crenshaw, Pat Griffith, Peggy Conyers, Runnette Burton.

MARTIN LUTHER KING STUDENT SERVICE CENTER HELPERS, FIRST ROW: Carmen Estrada, Linda Chambers, Cynthia Clay, Vermill Griffith, Tina Hairston. SECOND ROW: Inez Williams, Renee Hope, Gloria Baynes, Pat Clark, Gloria Chantaca. THIRD ROW: Charles Gary, Fred Castello, James Key, Don Colbath, Ted Brown, Karen Buck.

MAIN OFFICE HELPERS, FIRST ROW: Rosena George, Carolyn David. SECOND ROW: Yvonne Carr, Charlotte McMillian. THIRD ROW: Peggy Conyers, Mary Houston, Gail Crenshaw, Brenda Clark, Inez Williams.

STAGE CREW: Mr. Hoard, Darnell Sanders, Vollie Beeman, Charles Beuthin, Kennard Peoples, Don Colbath, Duane Richardson, Dennis Ward and Grace Cozzolino.

CLUBS

The school year 1971-72 has seen more clubs than ever before in the history of Saginaw High School. They are as wide and varied as the interests of our students. There's something for everyone. These clubs have provided the school activities, boosted school spirit, and added cultural enrichment to our school environment.

The AFRO-AMERICAN CLUB has boosted school spirit by chartering buses to the away games for students, aided the community by helping the Sickle Cell Anemia Drive, and provided activities for the student body by recommending groups to perform before the student body and co-ordinating the 1972 Black History Week Program.

The TRAVEL CLUB has selected places for student trips, raised money for these trips, and is trying to get reduced rates for students in order to take these trips. Tentative trips for spring are to Washington D.C., and the Bahamas.

The STUDENT COUNCIL is composed of officers and representatives from each class and also one representative from each club. This unit is the main co-ordinator of student activities at SHS. These officers and representatives are the administrative body of the student body.

If you happened to see a group of students sitting in the stands cheering their heads off, you saw the BLEACHER BUMS in action. This club was a tremendous help in spurring school spirit. They were there for the home and the away games to urge our Trojans on.

The CO-OP CLUB is organized to provide students with the knowledge of jobs and job opportunities. They have speakers come in and discuss the aspects of a job. The area delegate represents SHS in the Valley CO-OP Club. Each year ends with a CO-OP Banquet.

The major goal of the MEXICAN GRADUATES CLUB is to uplift Mexican Americans and to raise money for a scholarship for a Mexican American student.

SENIOR SERVICE CORPS — This group of young men have done a wonderful job of promoting peace in the school by mingling and rapping to the students and by maintaining order at SHS student activities.

It's off to the slopes!! The SKI CLUB has provided a winter energy outlet for SHS students by sponsoring trips to the slopes to enjoy the Michigan Winter Wonderland.

Publications

Aurora: Debbie Adams, Darlene Tausend, Mittie Buchanan, Jackie McFarland, Gilbert Gomez, Gregory Wilson.

ABOVE, staff members, after a late start, rush to complete this year's book. LEFT, scanning the negatives is junior Jeff Brennan.

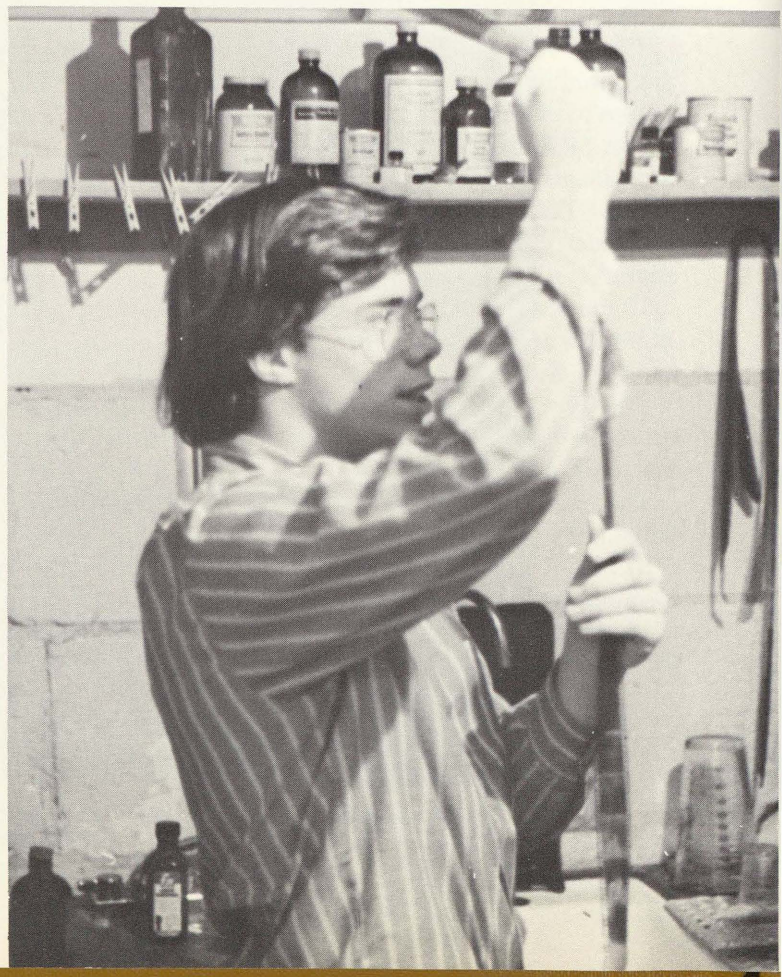

Student Lantern: Brenda Knowles, Judy Misak, Karen Buck, Vollie Beamon, Tammy Csiki, Brian Mikulich, Roxie Czerowko, Mildred Dorsey, Carol Reese, Brenda Randle, Donna Adams, George Wilson, Otis Mitchell, Duane Richardson.

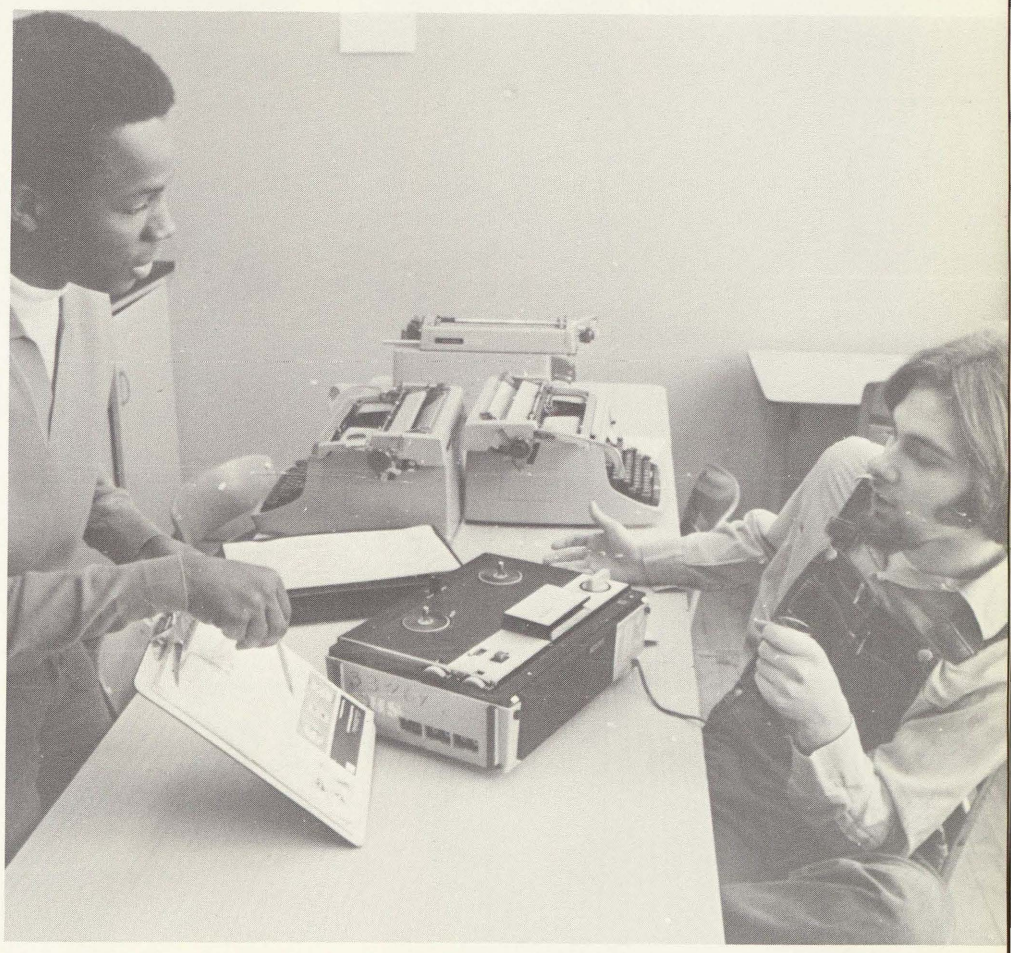

A pleasing change came about this year the addition of a weekly radio broadcast. George and Otis begin to edit the script. LEFT, someone has to type and it's usually Brenda Knowles.

SMS

SPORTS

Varsity Football,

FIRST ROW: Harry Taylor, Paul Stephens, Fred Johnson, Steve Mason, Cal O'Neal, John Dixon, Darwyn Sanders, Bill Aldridge, Ron Packard, Coach Etienne, SECOND ROW: Coach Richardson, Coach Econamo, Charles Dixon, Tony Martin, Mike Ivy, Reggie Jones, Keith Herd, Larry Bradshaw, Bob Popilarz, Silvester Bandy, Coach Hinman, Head Coach Lemanski, THIRD ROW: Otis Mitchell, James Williams, Adolph Patterson, Gary Bond, Charles Patrick, Richard Stephenson, Anderson Swift, Randy Fletcher. ABOVE: Gary Bond and Anderson Swift make a rough tackle on an Arthur Hill runner.

After scrambling out of the pocket quarterback Steve Mason is cut down, Darwyn Sanders is poised to throw a block.

BELOW, a sure hand off is made in the backfield by Mason.

A Year of Frustration

Coach Oarie Lemanski fielded a young team this season. Despite the poor showing on the field, spirits ran high, as quarterback Steve Mason thrilled the often weather fans with long runs. Outstanding athletes were, Cal O'Neal first team ALL VALLEY and MOST VALUABLE PLAYER in the Eastern Division, Steve Mason first team ALL VALLEY, Harry Taylor and John Dixon honorable mention ALL VALLEY. Scores this season were: Bay City Central 35 Saginaw 0, Alpena 36 Saginaw 12, Flint Southwestern 42 Saginaw 12, Flint Powers 49 Saginaw 0, Flint Central 12 Saginaw 0, Pontiac 28 Saginaw 14, Arthur Hill 21 Saginaw 0.

Junior Varsity Football

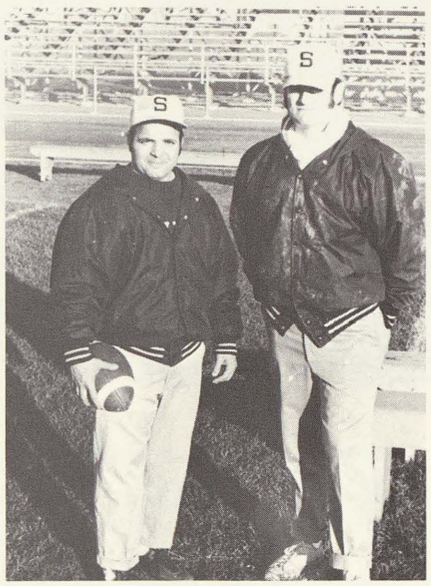

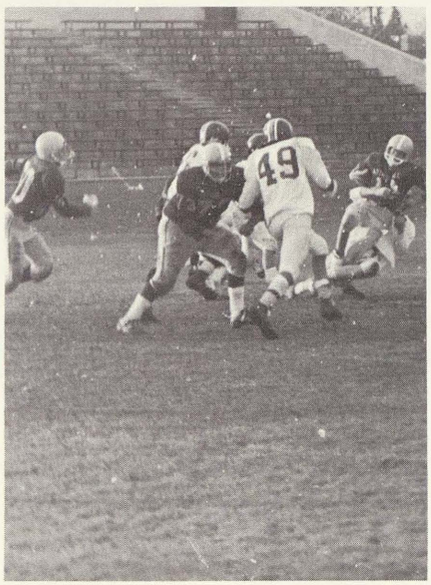

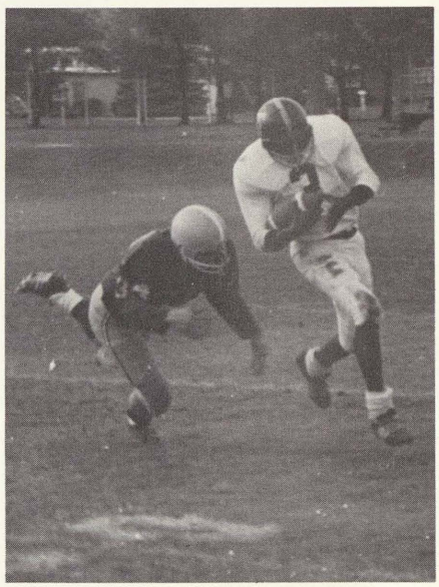

TEAM PICTURE FIRST ROW: Lester Williams, Robert Gaines, Paul Greziak, Arthur O'Neal, Lavern Hill, Willie Jackson, Ronnie Coleman, Bernard Patton, Rithie Coleman, Greg Cofield. SECOND ROW: Larry Foster, Tryce Colemen, Gerald Martin, Robt Collins, Jim Green, Victor Little, Elcust Jackson, Glen Moore, Connie Reeues, Quentin Taylor, Ken French. THIRD ROW: Tim Cross, Harvey Pershay, Allen Smith, Derrick Taylor, Isaac Reeves, Willie Catholic, Jeff Tyson, Ken Jackson, Ken Dozier, Tim Wellense. MIDDLE ROW: FIRST PICTURE Coach Marcogliese, and Coach Coffey SECOND PICTURE: Defense is on the Job. THIRD PICTURE: Jeff Tyson outruns AH defense. BOTTOM ROW: JV players ready for the BIG GAME.

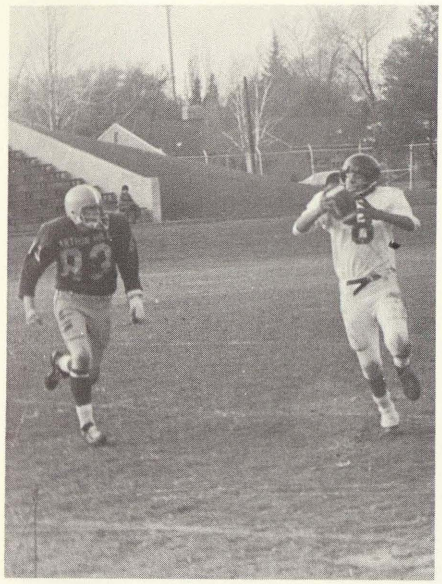

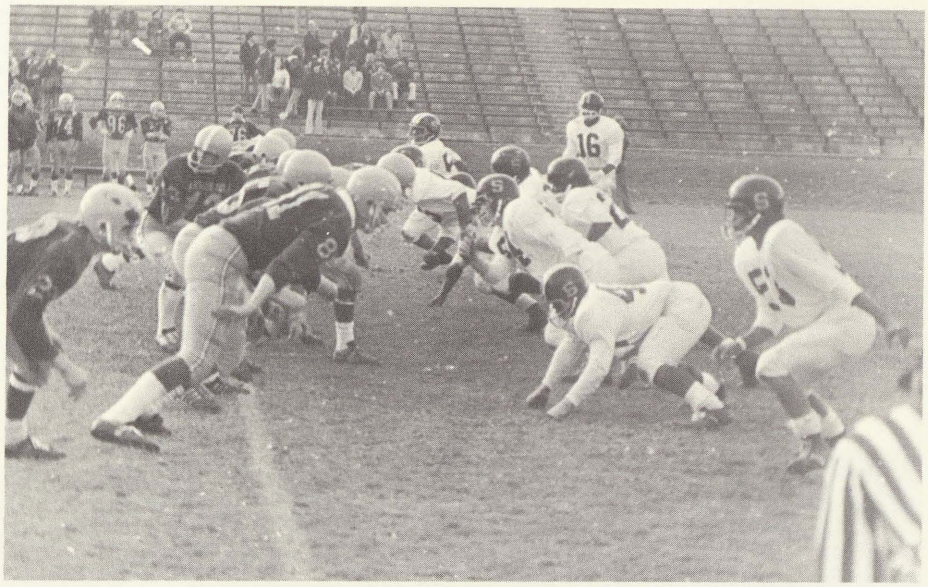

ABOVE RIGHT: Quarterback Issac Reeves rolls out to throw a pass and below that he sweeps the end for a large gain.
ABOVE LEFT: Defense digs in to hold that line.
BOTTOM RIGHT: Another Arthur Hill player is stung by the defense.

Three wins highlighted the Junior Varsity season. Our squad defeated two of the best teams in the league, Midland by a score of 6-0 and Bay City Central 28-26. They also beat Alpena 22-18 .

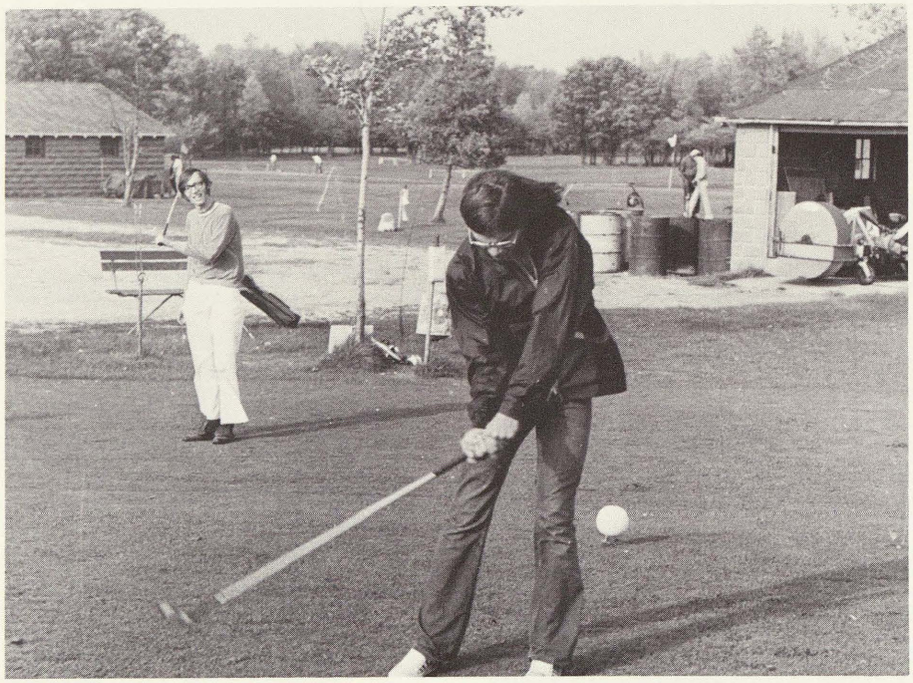

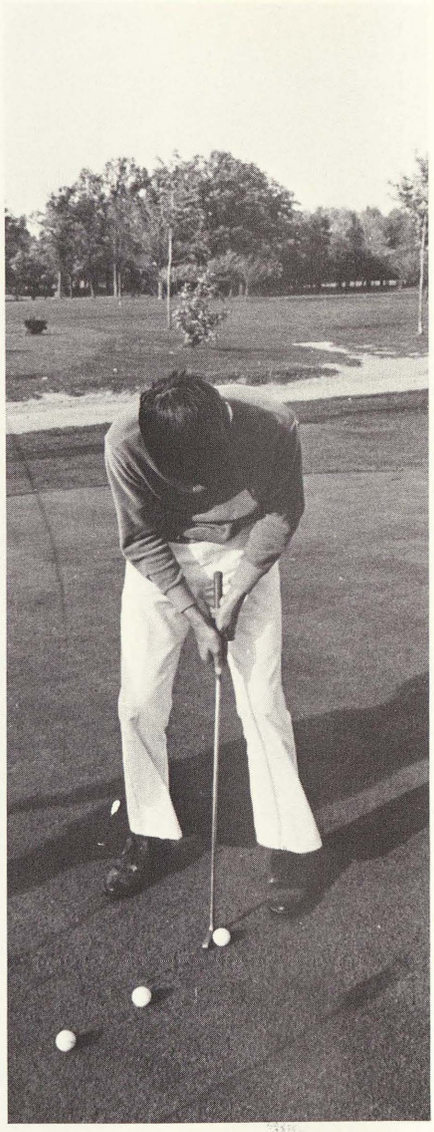

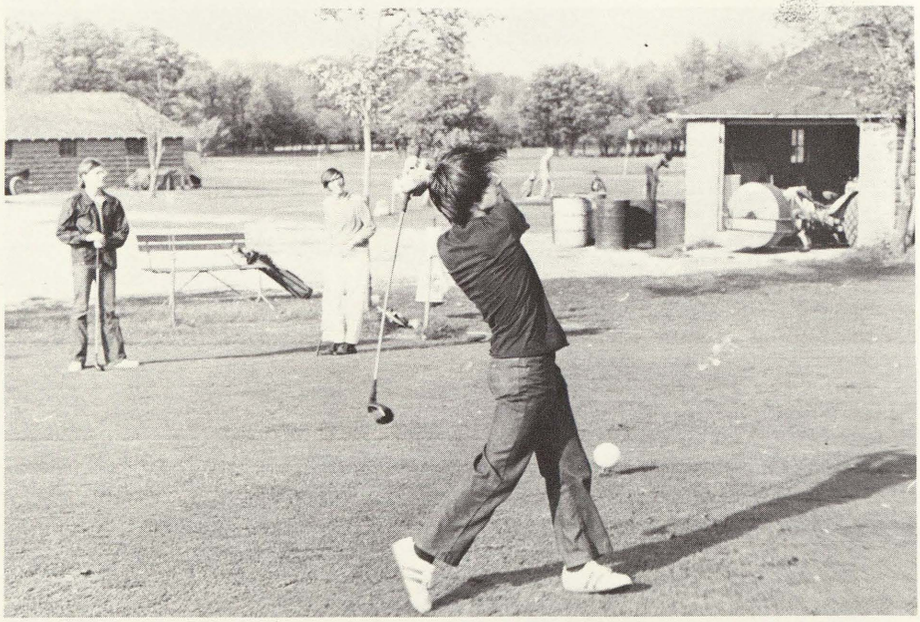

MIDDLE: John Miscak practices hitting his iron shots, while Pat Watkins looks on. TOP: Pat Watkins practices his putting. BOTTOM: Dennis Watkins tees off while his brother Pat and pal John watches.

Cross Country

TOP LEFT: LEFT TO RIGHT, Lajusn Martin, Ed West, Randy Roenicke, Brent Collins, Ron Lintz, Tim Tuzas, Dave Mckinney. TOP RIGHT: Robert Thompson runs hard for First Place. BOTTOM: Varsity Runners, LEFT TO RIGHT: BACK ROW: George Ledesma, Earnest Peoples, Charles Douglas, Robert Thompson. FRONT ROW: James Snead, George Gonzales, Clay Hall.

District Champs 14-4

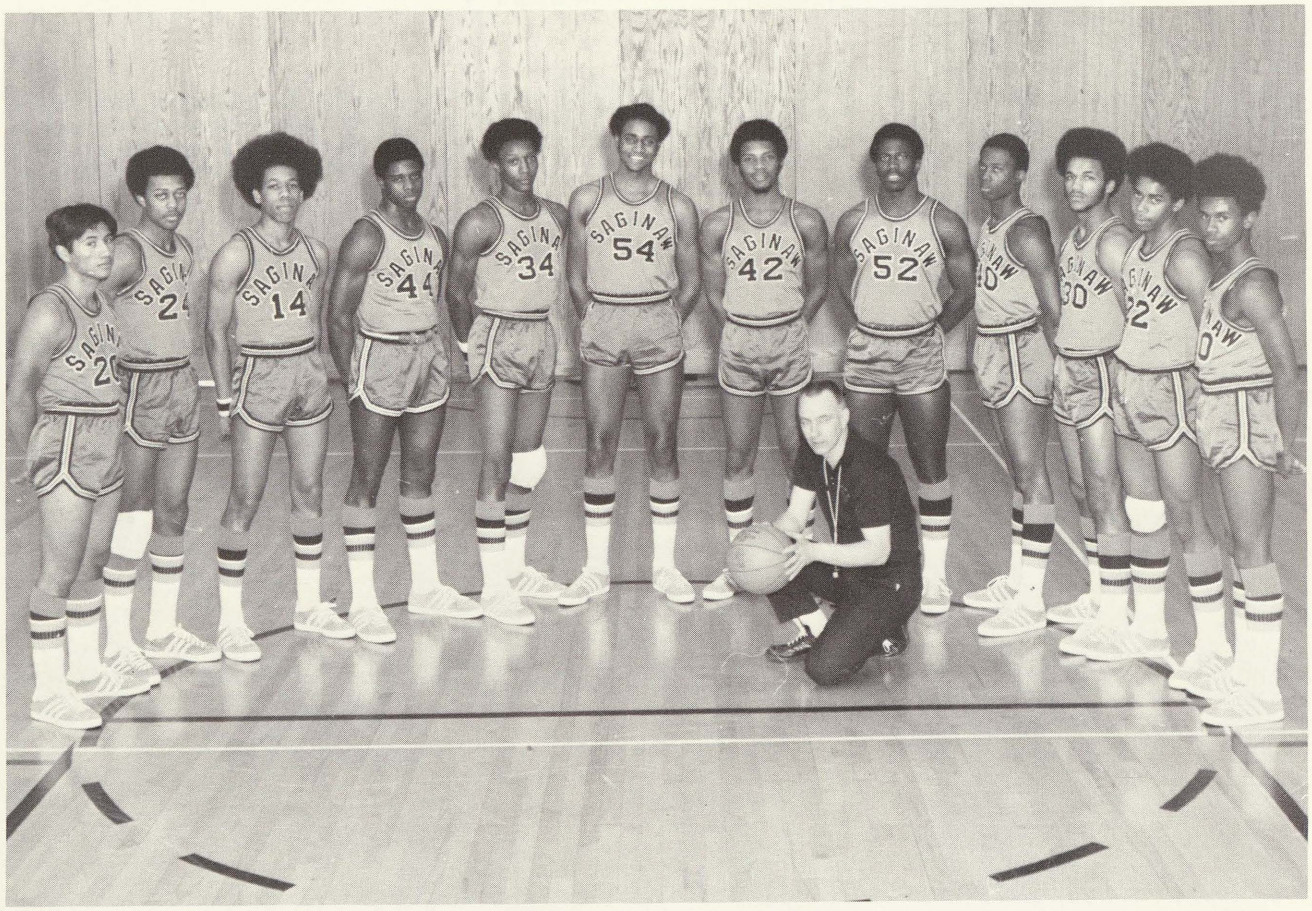

RIGHT, Steve Mason positions himself for a possible rebound. ABOVE, Mariano Arizo, Thorner Pruitt, Tony Smith, Bob Chapman, Reggie Jones, Greg Johnson, Willie Dawkins, Cal O'Neal, Charles McMillan, Steve Mason, Luther Berkely, Mike Thomas, and out front is Coach Ken Gray.

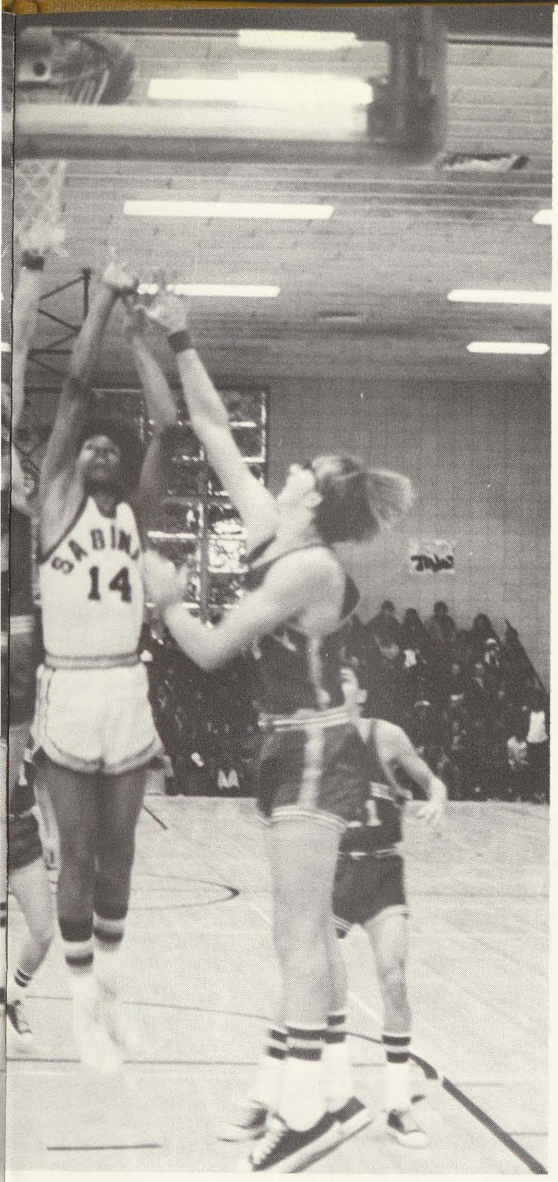

LEFT, Tony Smith drives between two opponents for an easy basket. BELOW, captain Thorner Pruitt presents district trophy to the student body.

Southwestern held the ball as we scrambled frantically trying to salvage a win. When the buzzer rang, defeat was evident, and visions of the Valley championship faded.

But the Trojans, as always, bounced back to take the district championship.

Highlights of the season were triple victories over our cross town rival, Arthur Hill 74-47, 62-48, and a tournament victory 85-74.

Outstanding players were Bob Chapman, second team All Valley, Willie Dawkins second team All Valley and Greg Johnson All Valley First team.

Valley Champs — 13-3

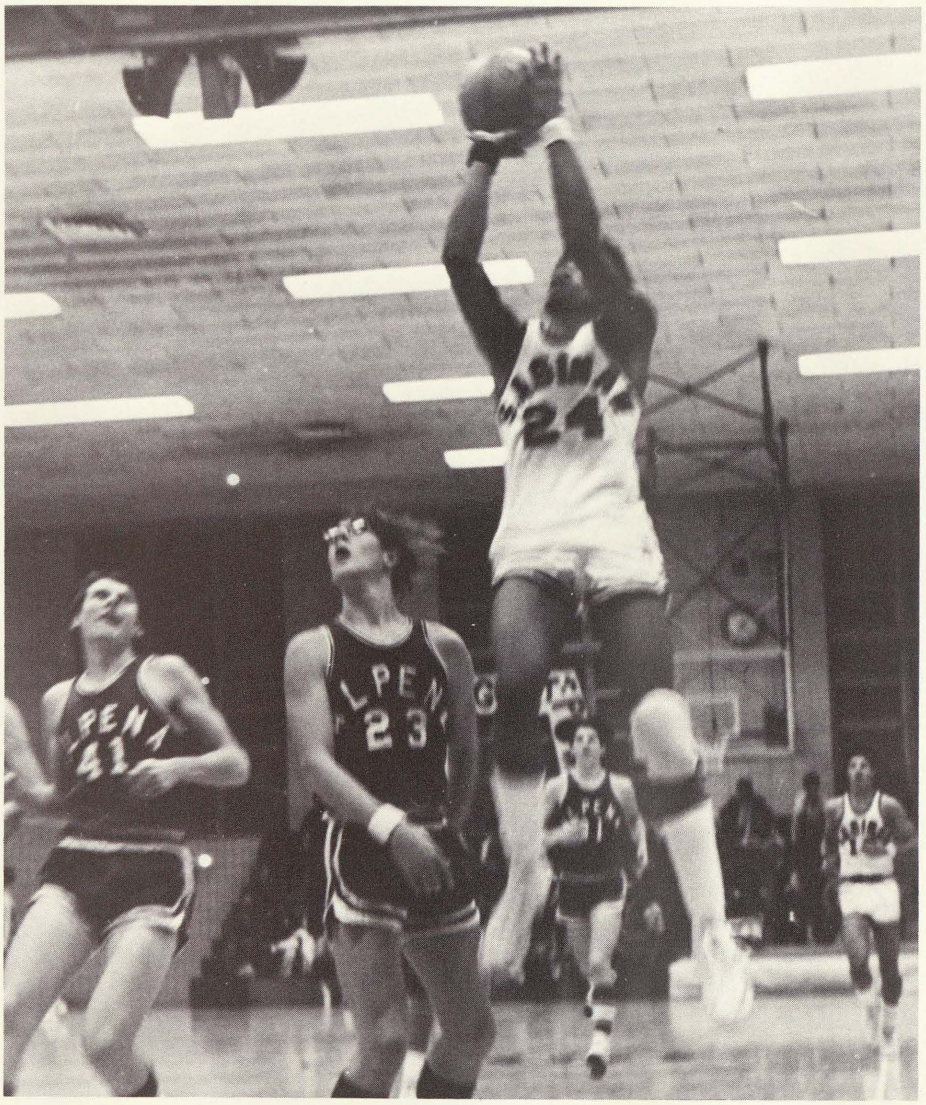

A strong junior varsity squad is a good sign for the future. Saginaw high's future should be very bright. Our squad held a 13-3 record, losing by not more than three points in any one contest. They tied Southwestern for the Valley Championship. Outstanding players were Duane Reynolds, Ricky Nash, Issac Reeves, Larry Foster and Rainbow "Killer" Clark.

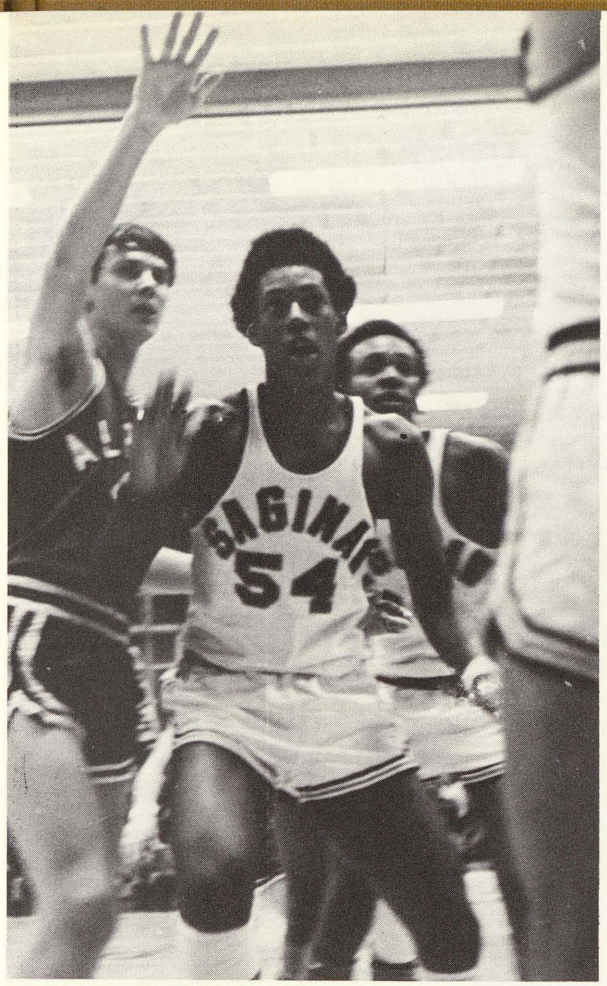

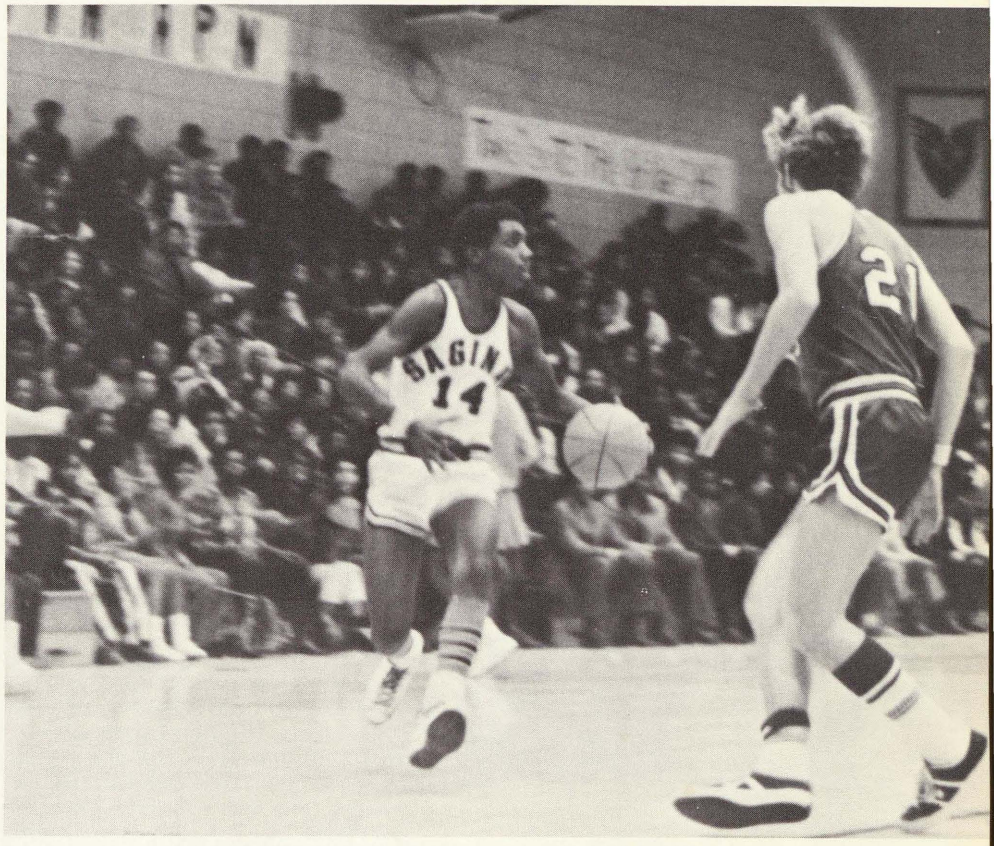

FIRST ROW: Esper Williams, Tom Grayson, Ellis Putney, Derick Davis, Jeff Tyson, Oscar Williams, Duane Reynolds, Connie Reeves, SECOND ROW: Coach Willie Richardson, Issac Reeves, Larry Foster, Ricky Nash, Ray Clark, Ron Herd, Craig Wadley, Robert Nash. FAR LEFT, soaring over opponents, Larry Foster pumps in two. ABOVE LEFT, fighting for the inbound pass is Ricky Nash, and Elijah Noble. ABOVE RIGHT, a fancy fake by Oscar has his foe's feet twisted.

Tankers Snap Losing Streak!

VARSITY SWIMMING RECORD

Saginaw		Opponent
43	Flint Northern	62
43	Fli t Powers	58
31	Midland	74
43	Flint Central	61
45	Bay City John Glenn	60
63	Alpena	41
44	Flint Southwestern	44
24	Bay City Central	77
30	Midland High	30
49	Bay City John Glenn	56
30	Flint Central	75
47	Flint Northwestern	58
53	Flint Powers	51
41	Flint Southwestern	64
34	Bay City Central	71

RIGHT: As Pat Beyer touches the wall, Dave Zamora takes a flying leap off the block to keep the Trojan relay winning. BOTTOM RIGHT: As the judges look on, Diver Jim Davis demonstrates his winning form with a forward 2 ½ tuck. BOTTOM LEFT: Coach Hoerauf and captains Pat Beyer and Jim Davis talk over the good season the team has had.

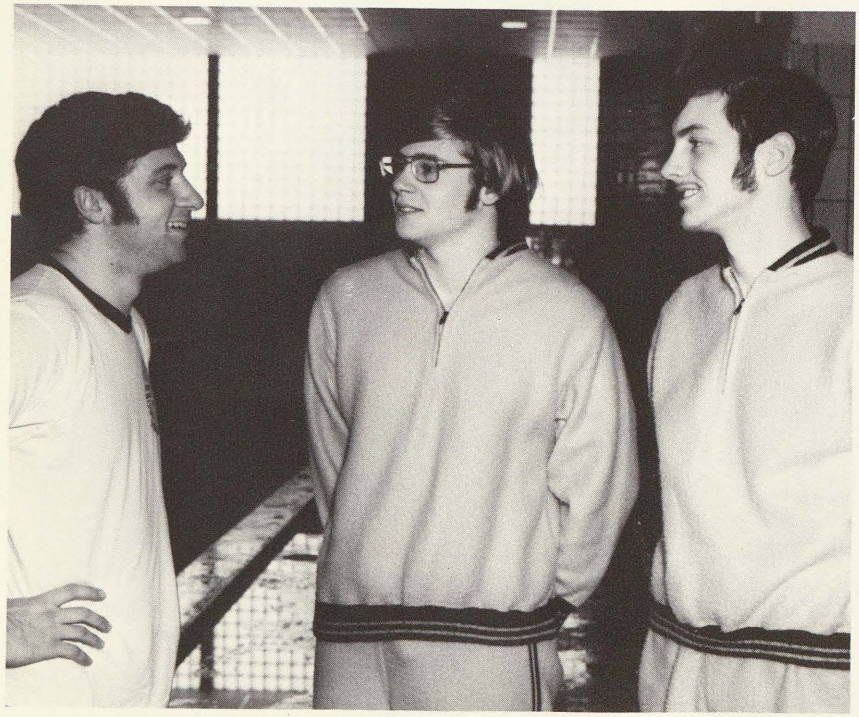

SAGINAW HIGH SCHOOL 1971-72 SWIMMING TEAM: FIRST ROW: Ken French, Rudy Barron, Vic Hardin, Ken Woloszyn, captain Jim Davis and Jim Brasseur. SECOND ROW: Clark Roesner, captain Pat Beyer, Brian Jefferson, Larry Adams and Dave Zamora. THIRD ROW: Clerk Debbie Adams, Manager Dennis Lojeck, Tim Welense, Randy Alpin, Jeff Brennan, Manager Pat Watkins, Coach Mark Hoerauf and Clerk Shirlee Bennett. BELOW: The 200-yard medley relay team composed of Brian Jefferson, Jeff Brennan, Tim Welense and Clark Roesner took a third place in the Eastern Valley Championship Swim Meet. They swam their best for a good time of 1:53.0.

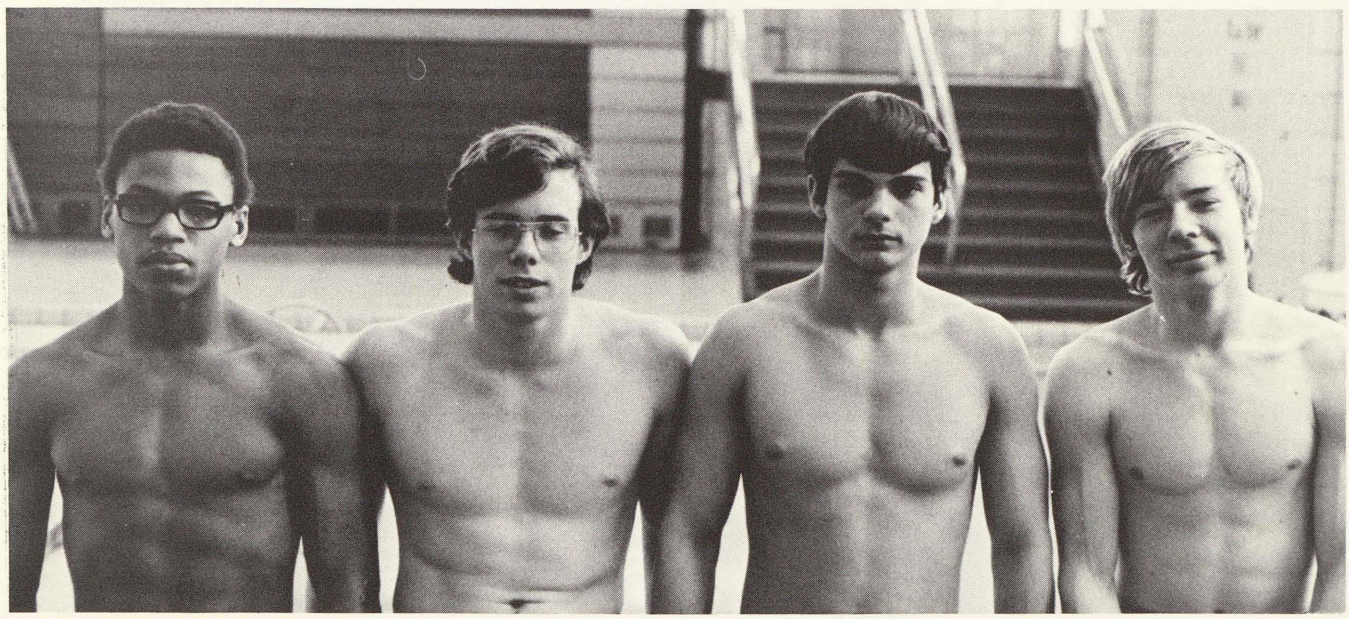

Wrestling

TOP J.V. WRESTLING: Larry Walker, Greg Buckley, Darwin Sanders, Terry Beeman, Glenn Moore. BOTTOM VARSITY WRESTLING: James Snead, Greg McKinney, Bobby Diggs, Elbert Young, Lavern Hill, Anderson Swift, Jerome Dunn, Kerry Drake, Roosevelt Shorter, Ken Jackson, John Dixon, Bill Aldridge, and Tryce Coleman.

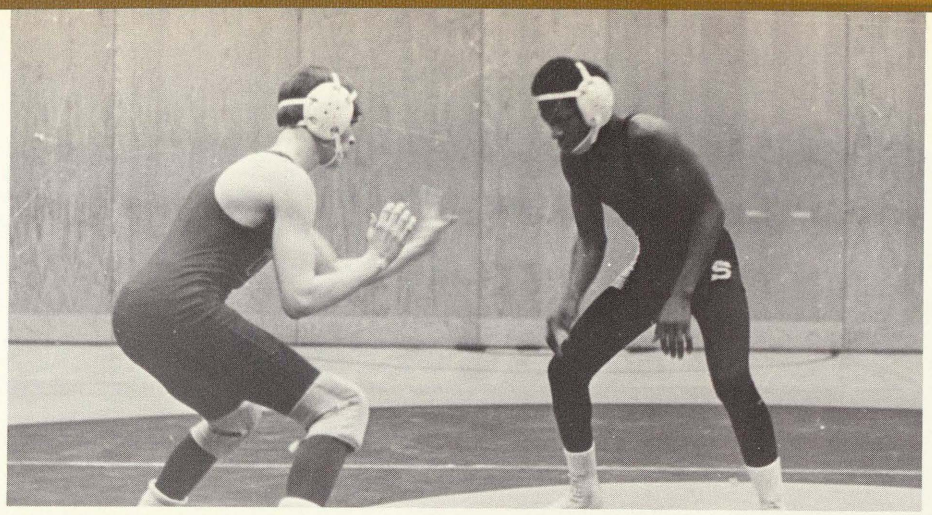

Valley-Champ
James Snead
In Action
Ready!

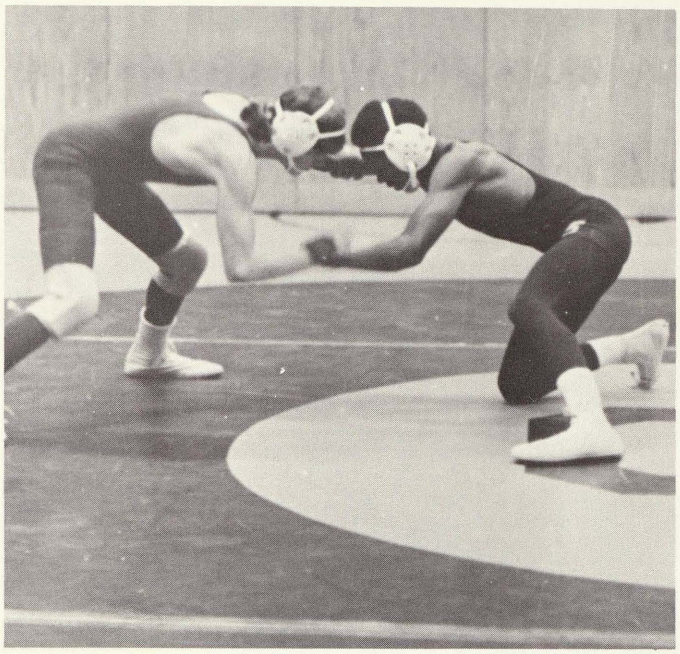

Set!

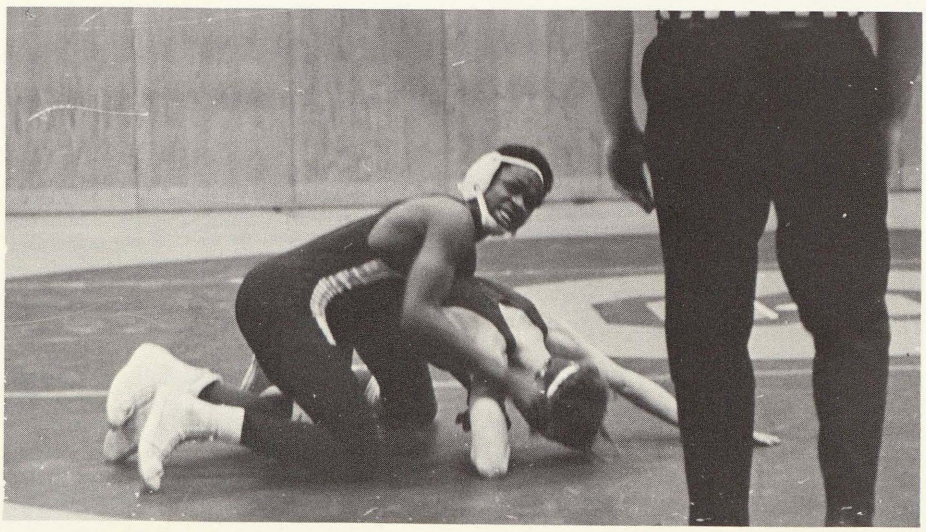

Go!

POWER TO
T O J A

US

Seniors

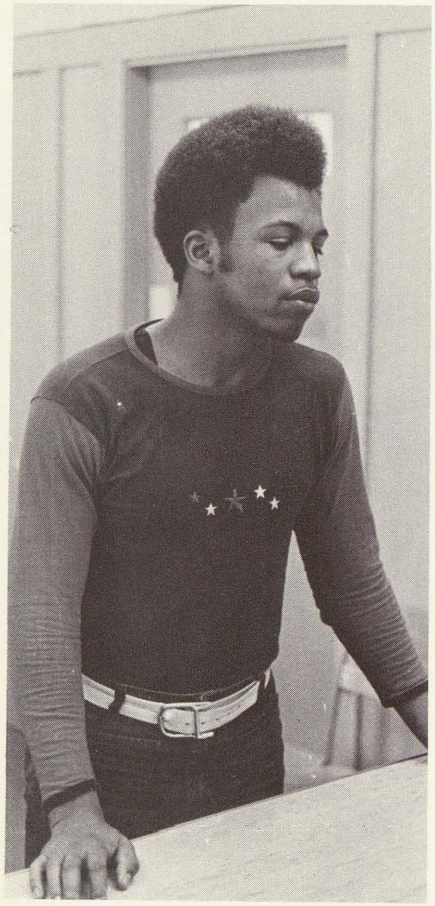

Joe Morgan, President

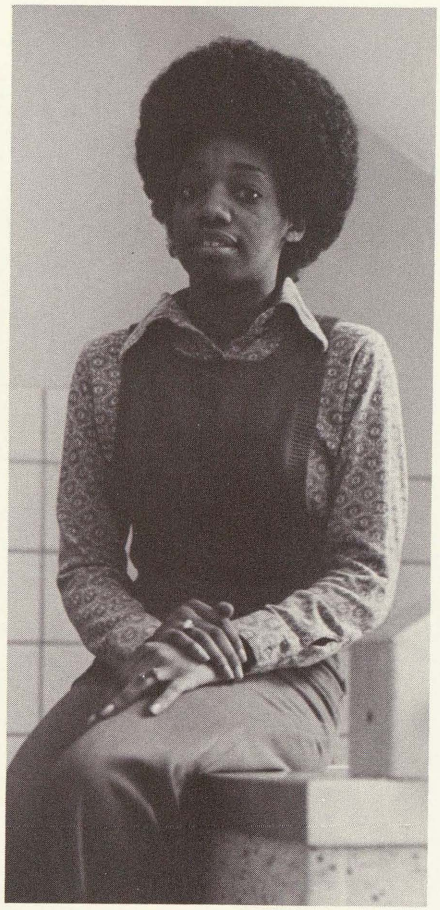

Barbara Willis, Vice President

Bernice Price, Secretary

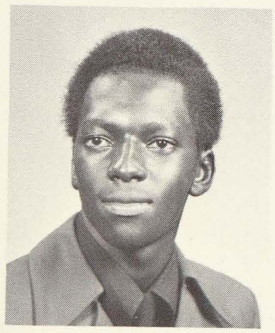

Calvin Adams

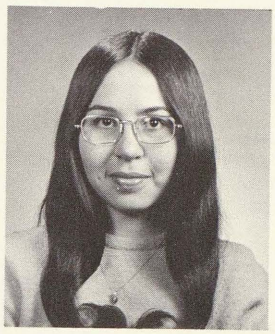

Debbie Adams

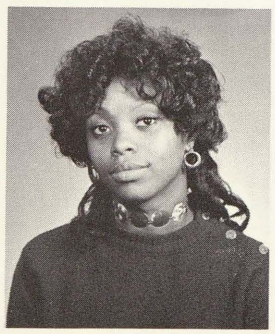

Dianna Adams

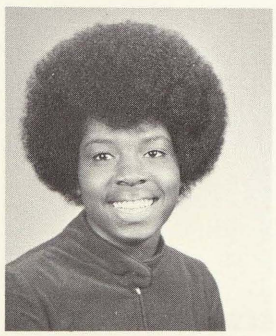

Demona Aldridge

Leona Aldridge

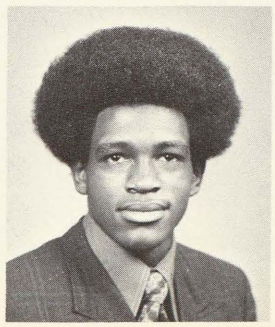

William Aldridge

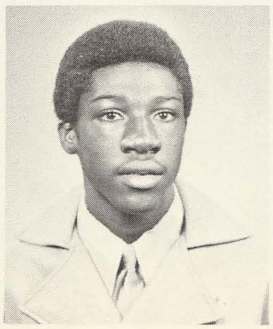

Jim Alexander

Dorothy Allen

Earline Allen

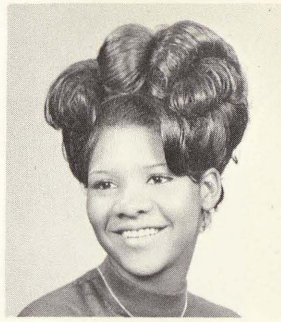

Wilhelmina Allen

Julita Aloyo

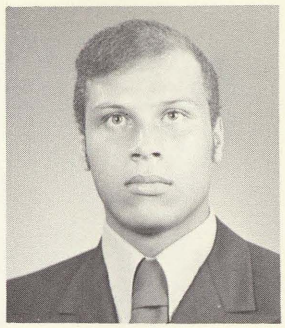

Renee Aloyo

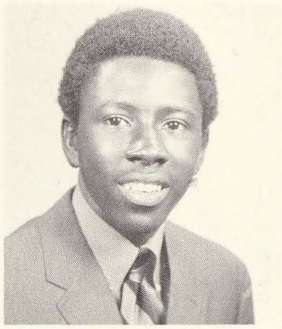

Thaddeous Anderson

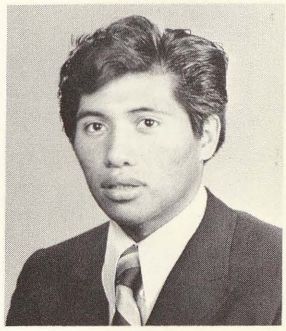

Mariano Arizo

Linda Arnett

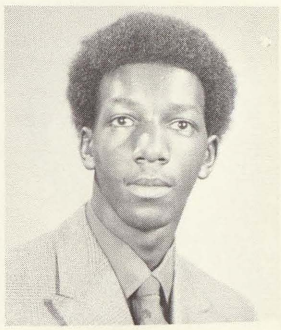

William Arnett

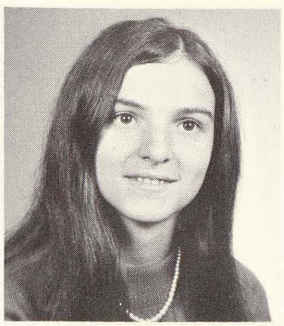

Cathy Ashley

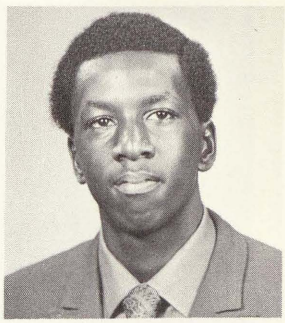

Jerome Baber

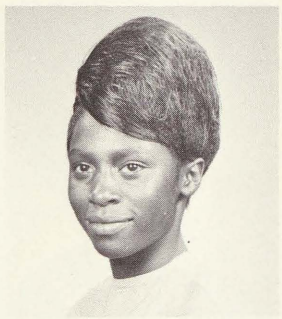

Cheryl Badger

Yvonne Bady

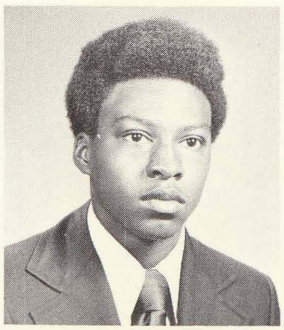

Jerry Banks

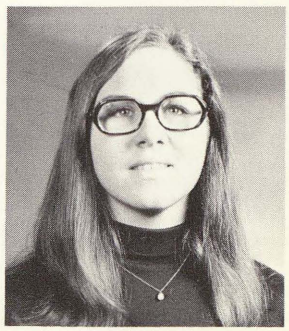

Michelle Barclay

Joyce Barnes

Mary Bashens

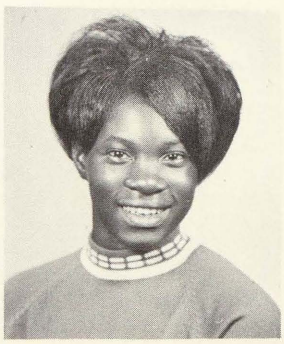

Gloria Baynes

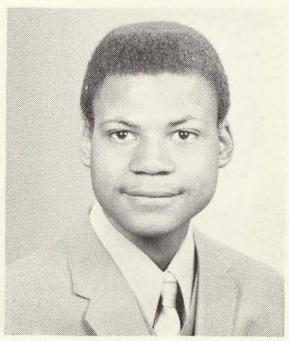

Arrick Beeman

Lillie Bell

Shirley Berry

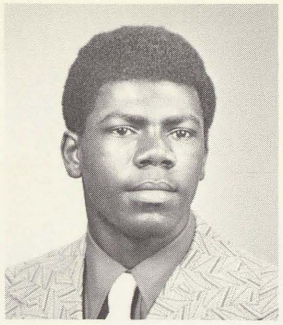

Willie Bishop

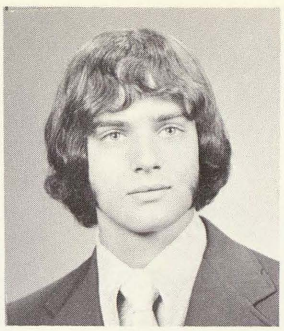

Ed Bittner

Wanda Black

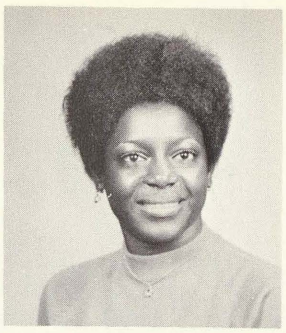

Lestina Blakes

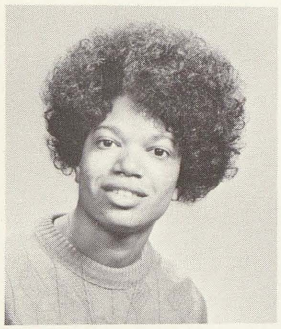

Melva Bond

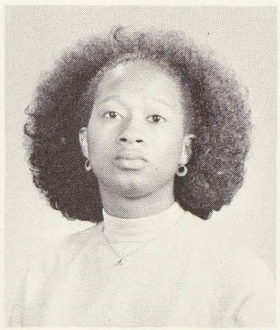

Nina Bond

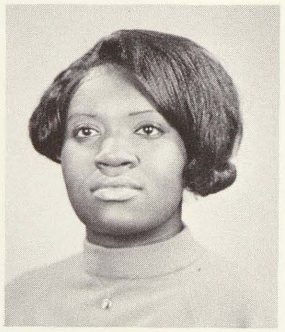

Peraline Bonds

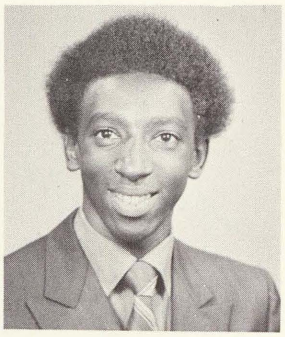

Leonard Boyd

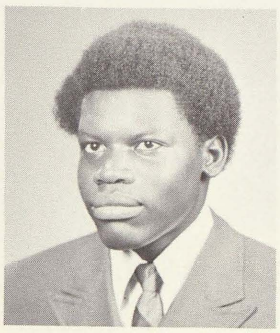

Howey Brewer

Barbara Bridges

Diane Bridges

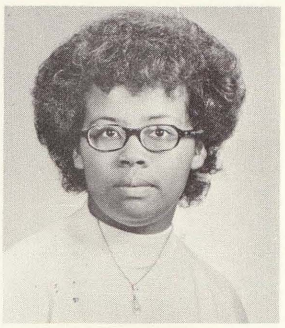

Deborah Bridgewater

Dale Brooks

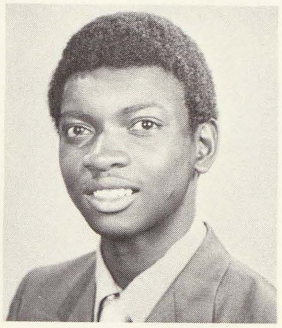

Dennis Brooks

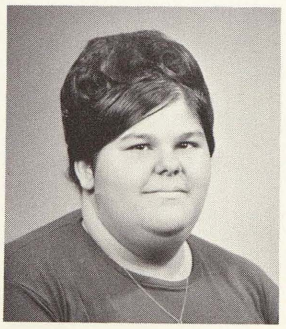

Patricia Broom

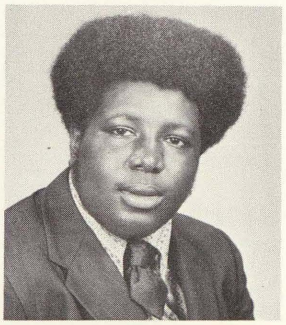

Carl Brown

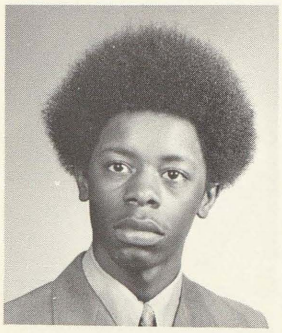

Charles Brown

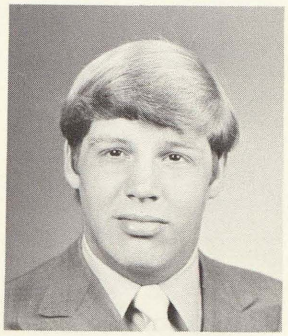

Dan Brown

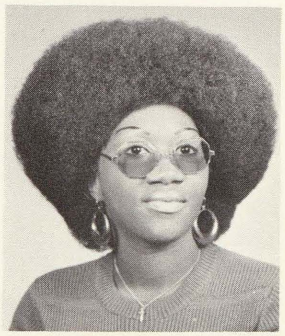

Davette Brown

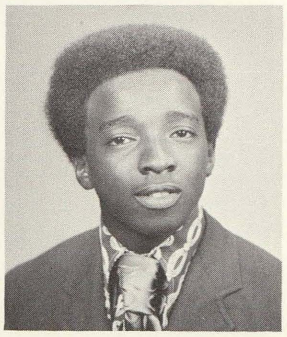

Philip Brown

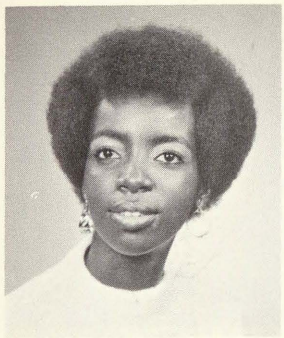

Tanya Brown

Vera Brown

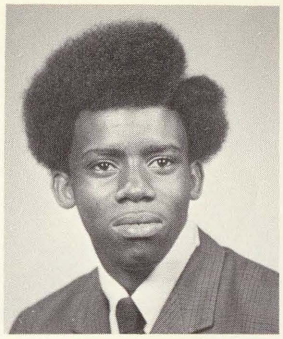

Waydell Brown

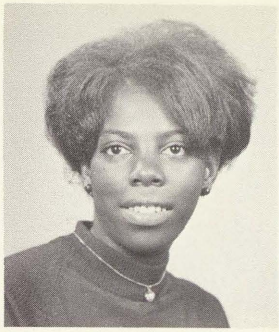

Donna Bryant

Mittie Buchanan

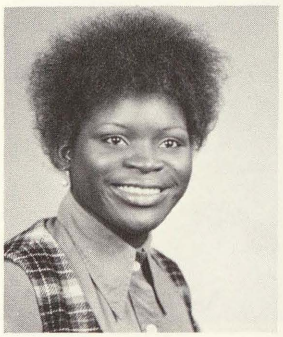

Debra Burch

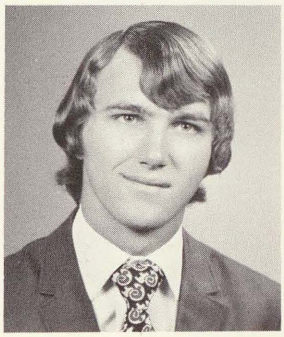

Richard Burr

Janice Burt

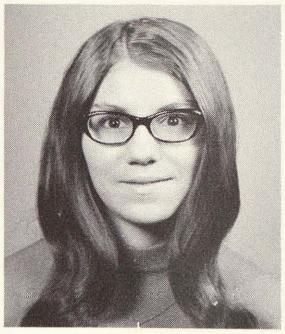

Linda Burton

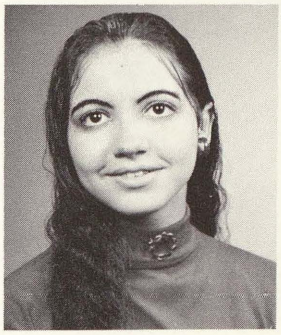

Denise Butler

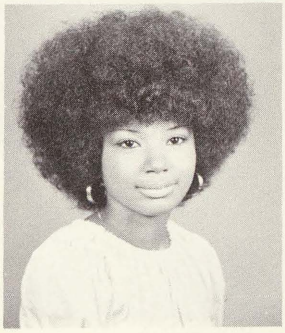

Gail Caffey

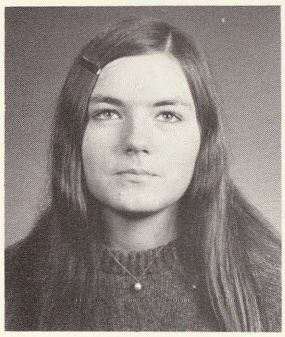

Cheryl Calhoun

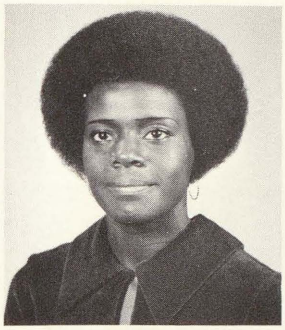

Marcia Cantu

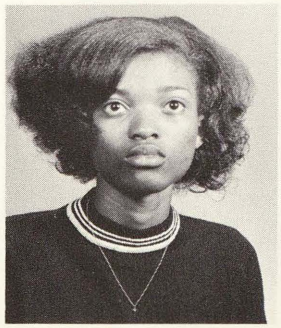

Susan Carr

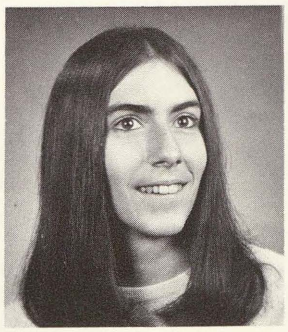

Adele Carter

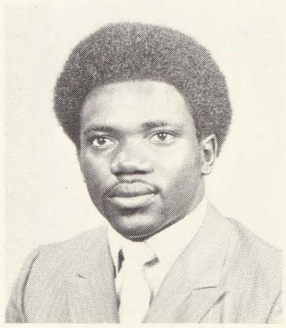

Willie Casey

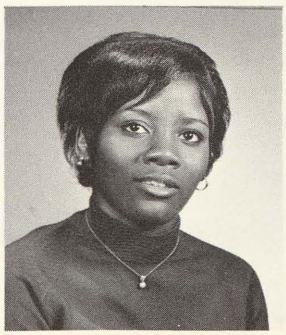

Rosie Catholic

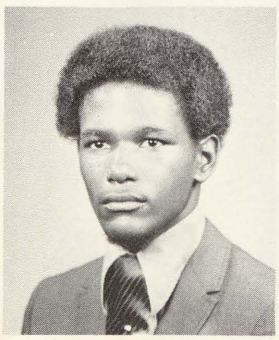

Earl Caviness

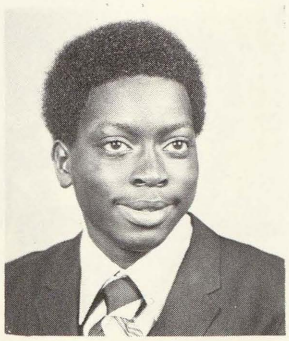

Sam Chancey

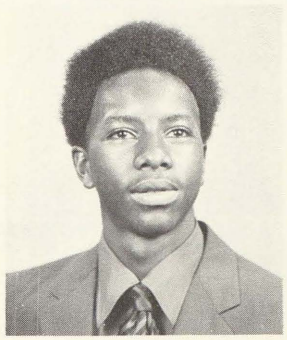

Ronnie Chandler

Gloria Chantaca

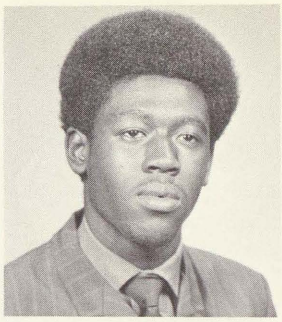

Michael Chapman

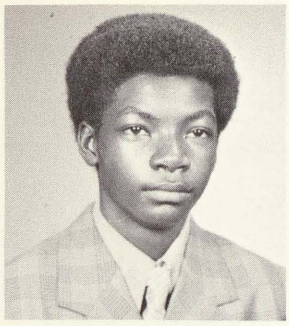

Vashtie Chism

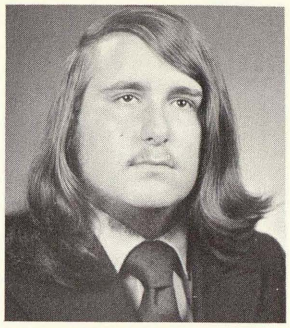

Bill Clark

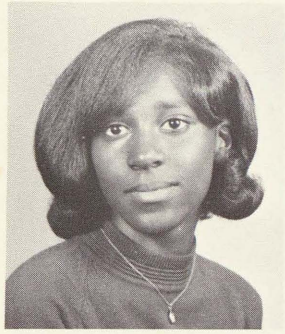

Betty Cliatt

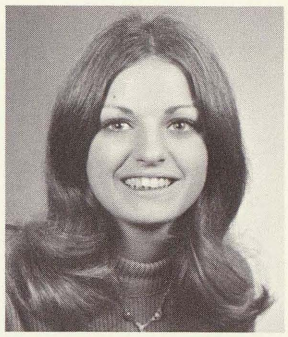

Diane Coates

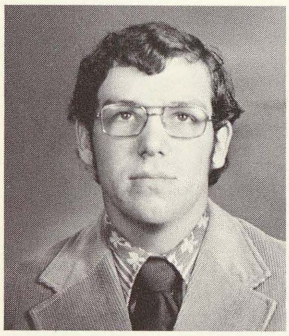

Don Colbath

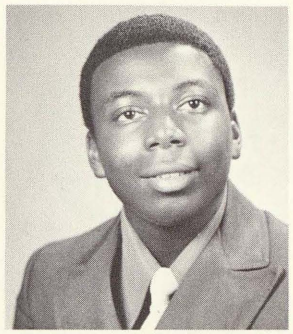

Granville Coleman

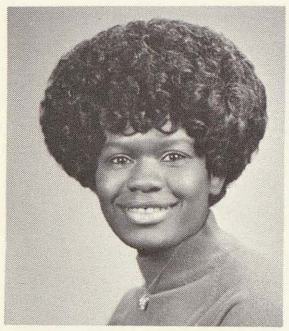

Leona Coleman

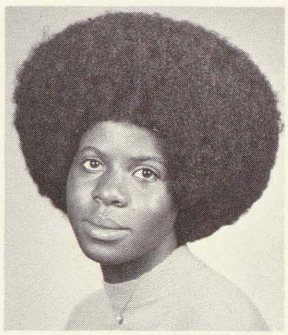

Sandra Coleman

Kathryn Colman

Linda Compian

Ronnie Chandler sells his watch to the class in Advanced Retailing.

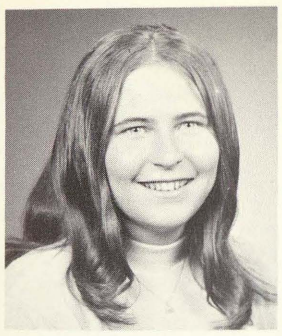
Sandra Comstock

Gayle Cooper

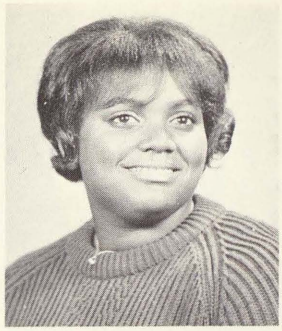
Gail Crenshaw

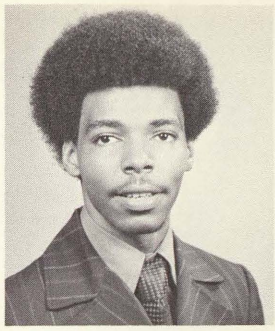
Gregory Cross

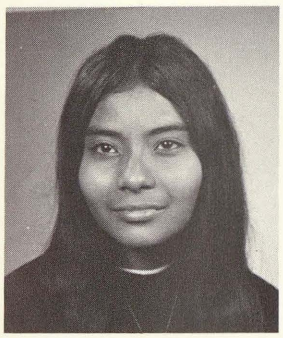
Vera Cruz

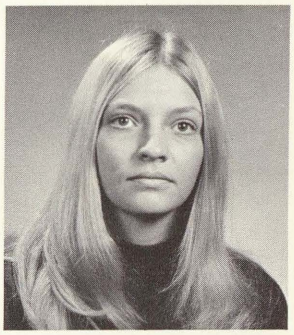
Tammy Csiki

Eva Culberson

Marilyn Curry

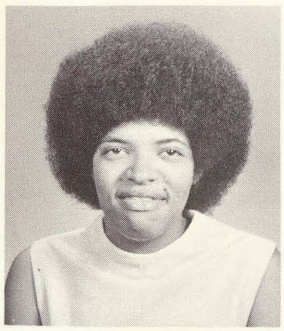
Willean Daniel

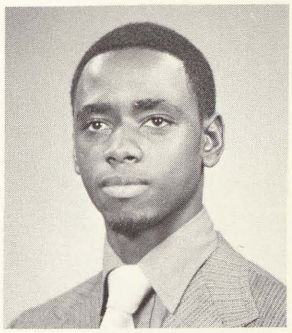
Craig Darden

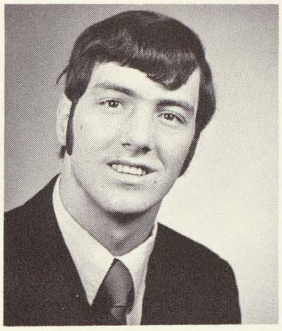
Jim Davis

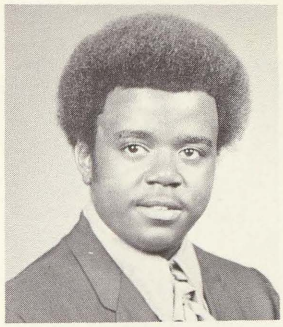
Gregory Dean

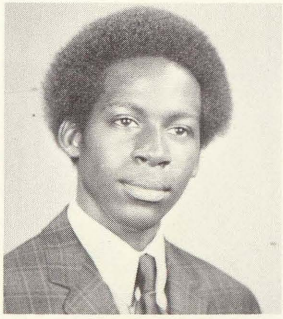
Bobby Diggs

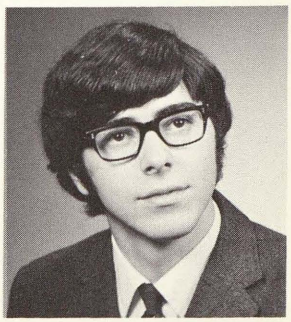
Pat Disarno

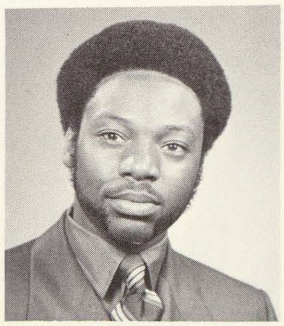
John Dixon

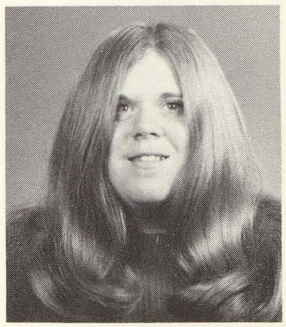
Karen Dobis

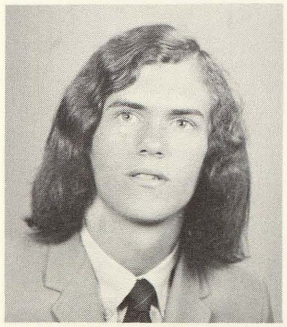
Tom Dolson

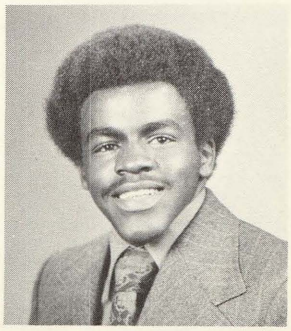
Kerry Drake

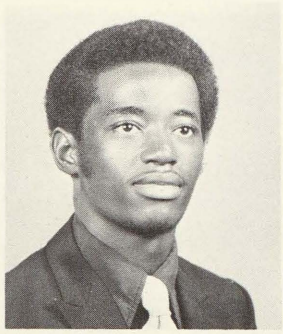
George Drian

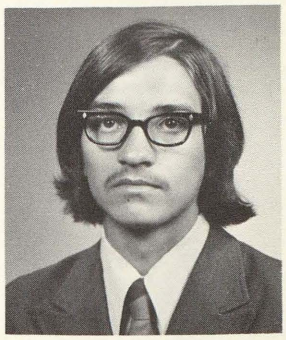
Timothy Dukarski

Very pleasing to the eye is exchange student Saki Sissoko, from France.

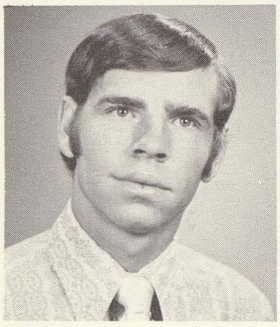

Raymond Eaton

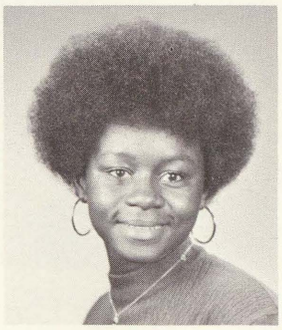

Patsy Edmon

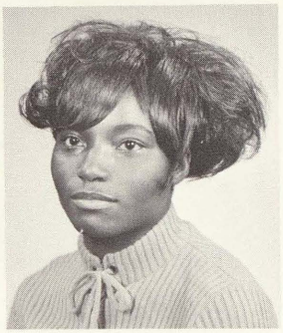

Gloria Edwards

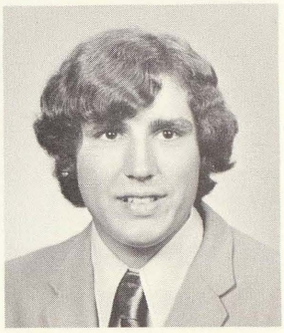

Ken Edwards

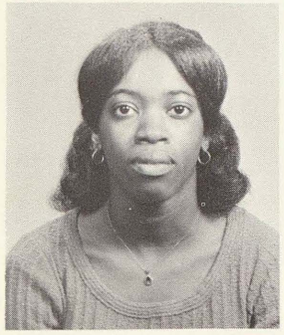

Marilyn Edwards

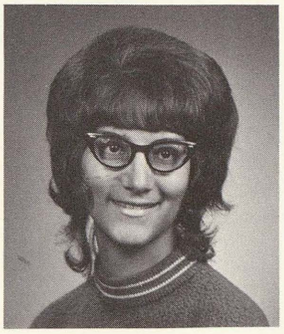

Marsha Eldred

Carline Ellis

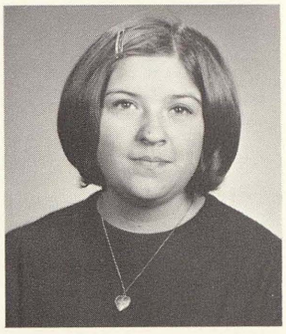

Sheila Engelke

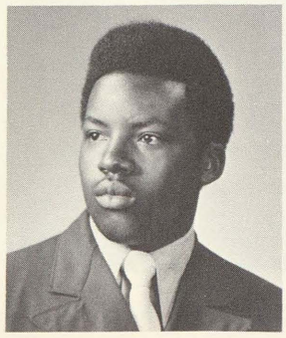

Laurence Erby

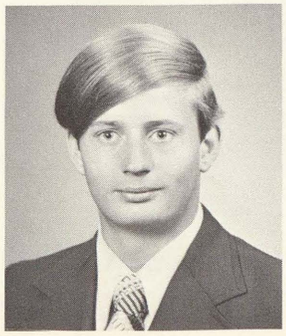

Tim Federspiel

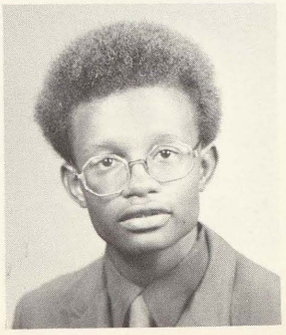

Joe Fife

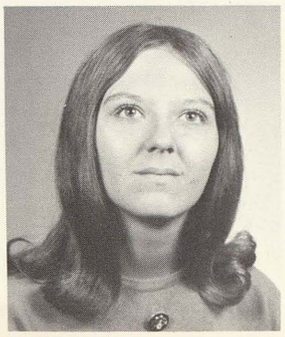

Shelly Fleming

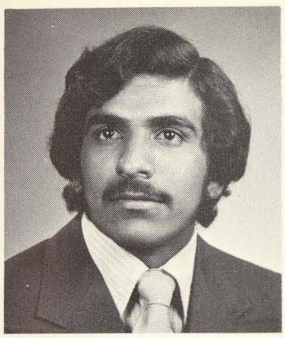
Ruben Flores

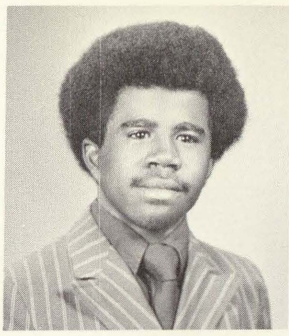
Michael Ford

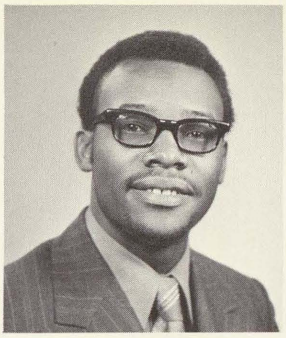
Woodrow Forte

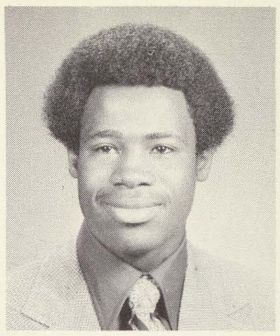
John Frazier

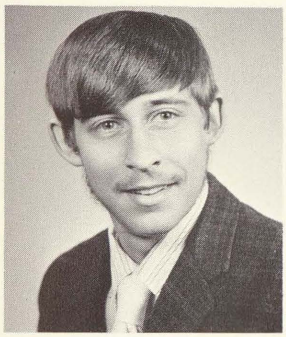
Larry French

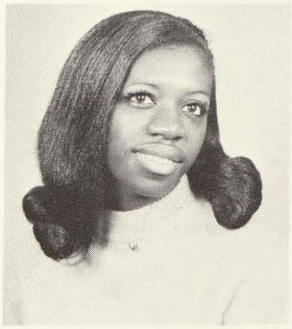
Beverly Frierson

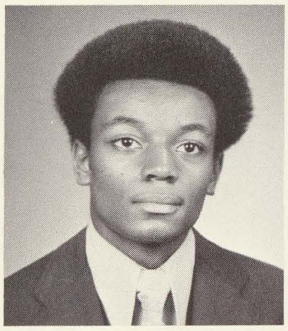
Bruce Frierson

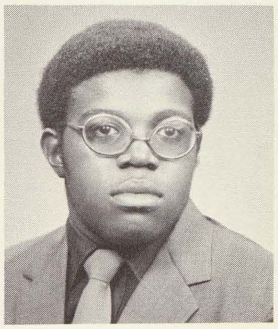
Grady Frierson

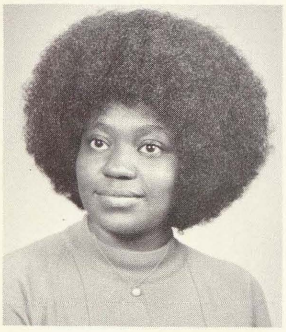
Jessie Gaiter

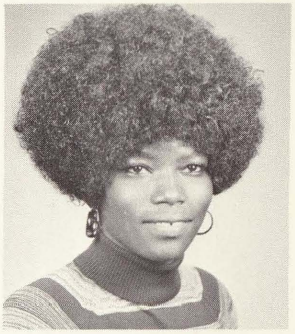
Sylvia Galloway

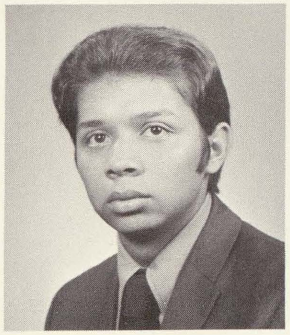
Frank Garcia

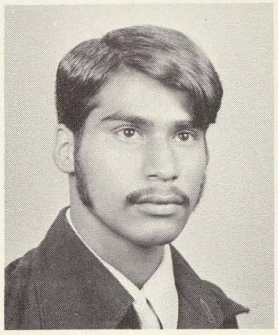
Oscar Garcia

Rosemary Garcia

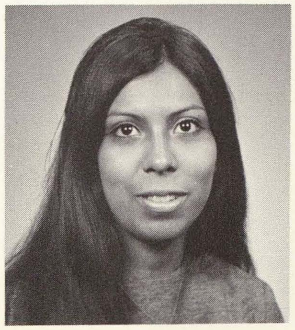
Denise Garza

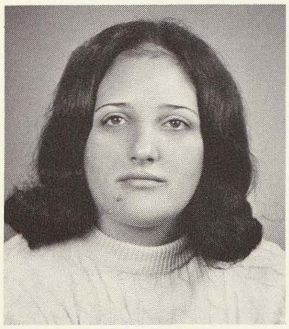
Denise Geese

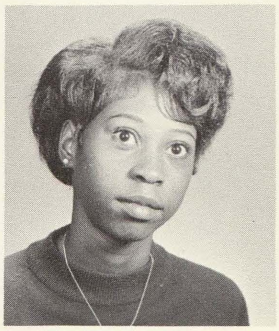
Rosena George

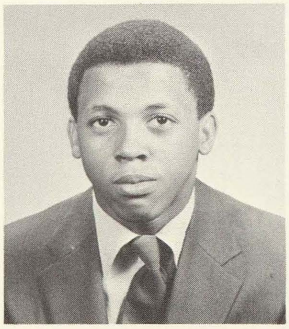
Herbert Gibson

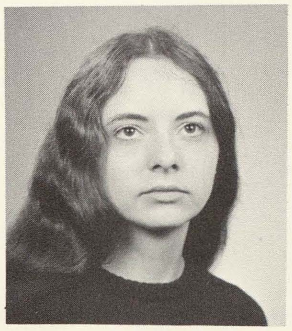
Joyce Giroux

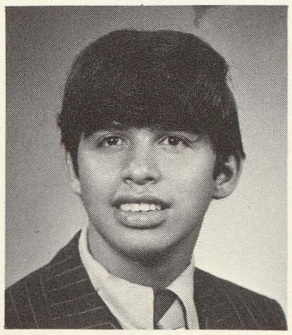
Gilbert Gomez

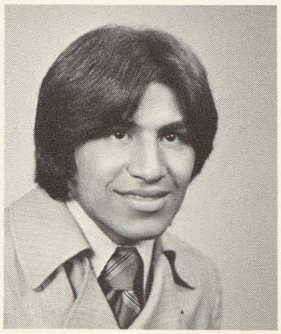
Frank Gonzales

Susan Gonzanles

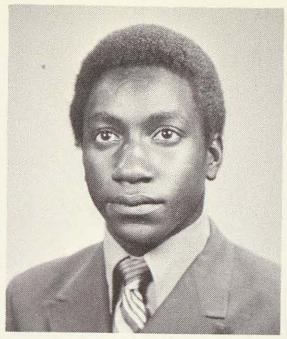
Joseph Grace

Lydia Grayson

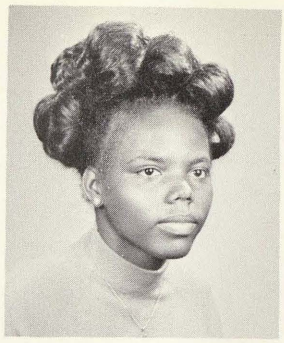
Mattie Griffin

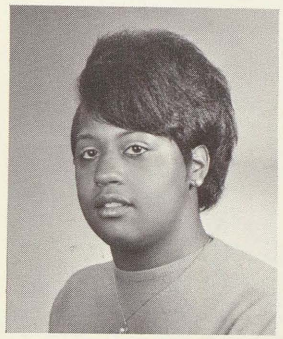
Pat Griffin

Bobbie Grimes

Lydia Guerrero

Katherine Guest

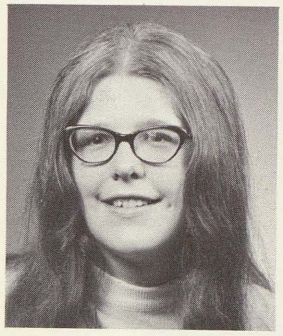
Connie Gulliver

Debra Harness

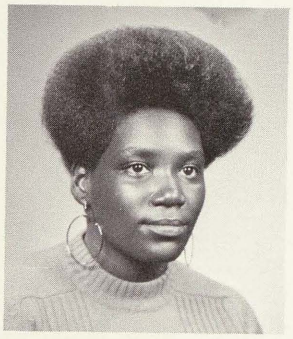
Barbara Harris

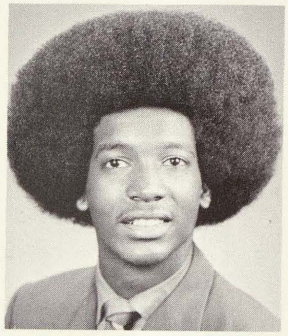
James Harris

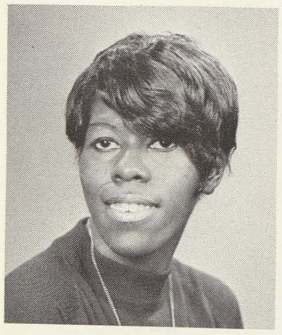
Mildred Harris

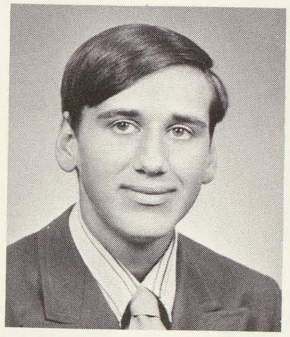
Larry Hastedt

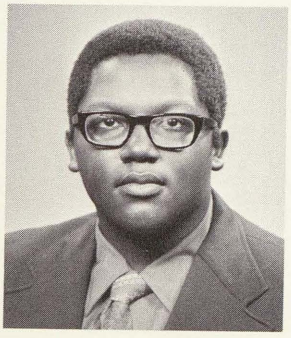
Steven Hatter

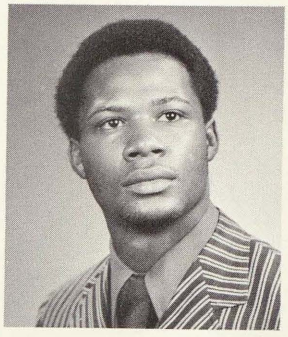
Albert Haynes

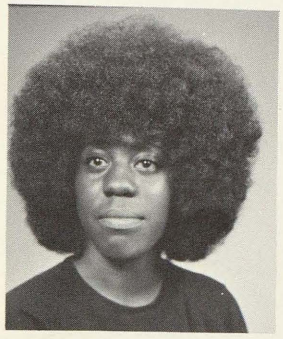
Christine Henry

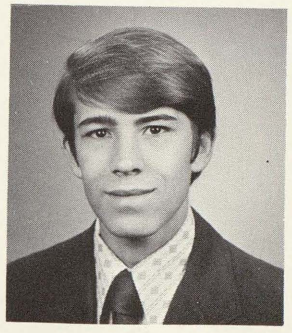
Kim Hohisel

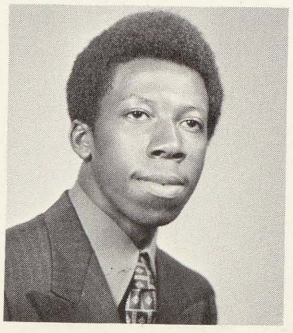
Cecil Hollis

Nora Hollis

Analytical geometry students seem to be interested in the proofs, angles, lines and the eye of the camera.

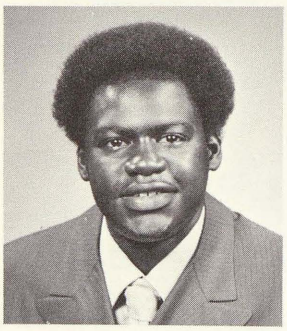

James Holmes

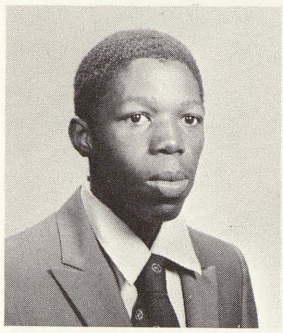

John Holmes

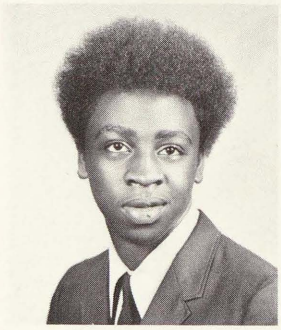

Paul Holmes

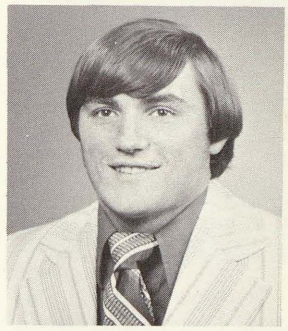

Steven Holsinger

Rayvnza Hood

Serita Hope

Gloria Hopkins

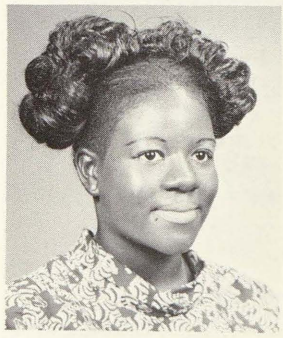

Wanda Hosley

Debra Houston

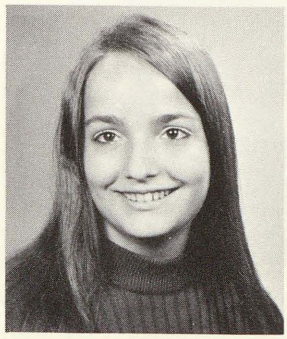

Theresa Hrywnak

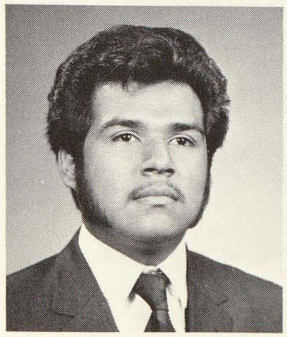

Cesario Huerta

Diane Hughes

Pam Hughey

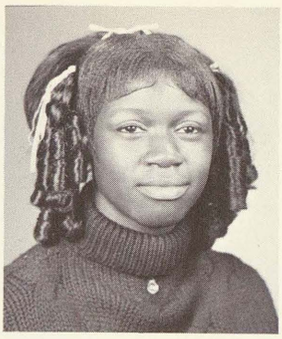

Lillian Humphrey

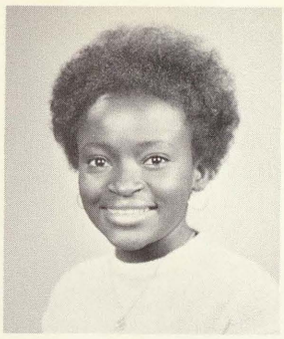

Sylvia Hunt

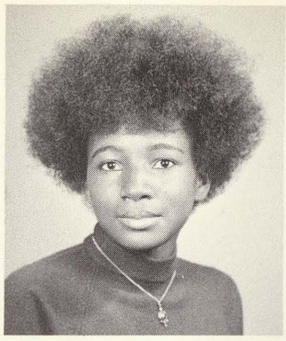

Gwendolyn Hurley

Caroline Jackson

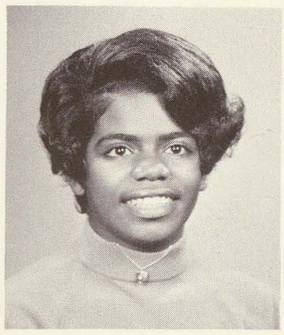

Kathryn Jackson

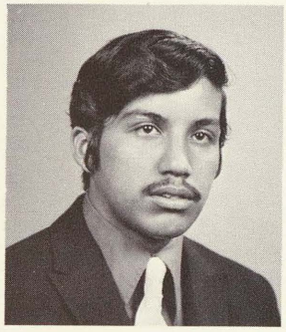

Ricardo Jaime

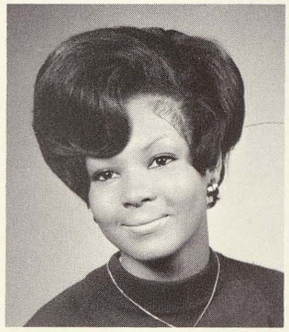

Diane Johnson

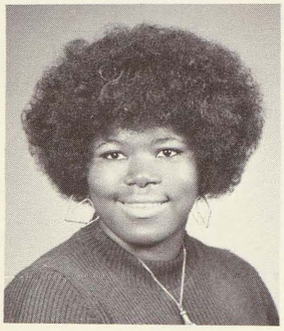

Dorothy Johnson

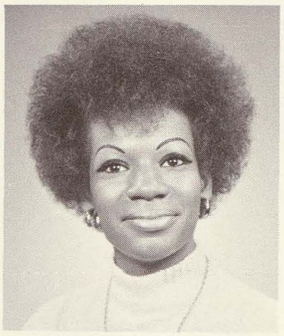

Drueada Johnson

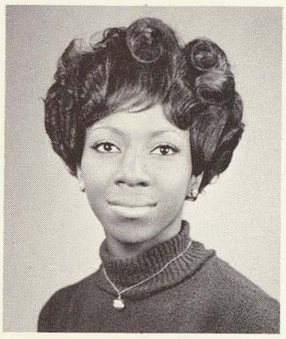

Esther Johnson

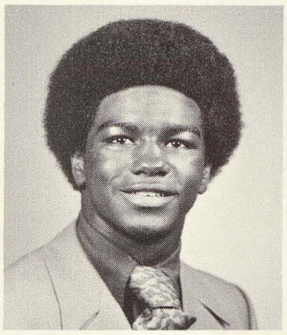

Fred Johnson

Marie Johnson

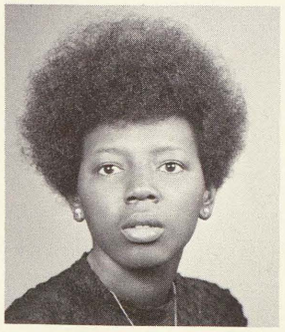

Delores Jones

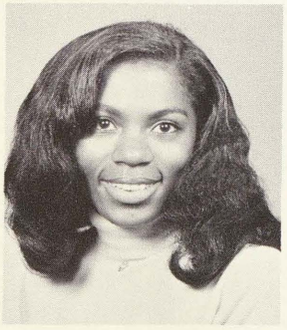

Denise Jones

Dorothy Jones

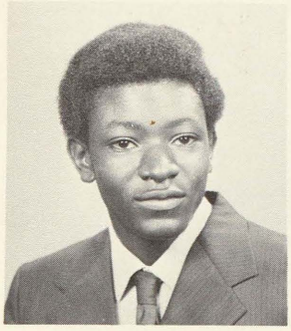

Jesse Jones

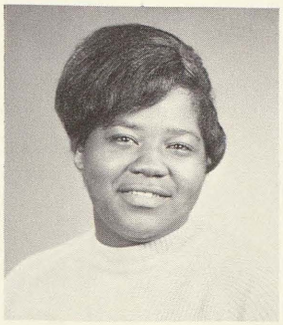

Phyllis Jones

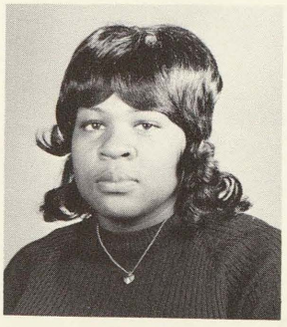

Barbara Kemp

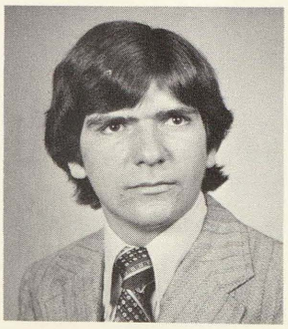

Jim Kiebel

The seniors really got it together at the last pep rally. This pep rally was held the day the Trojan basketball team went into the first round of regionals.

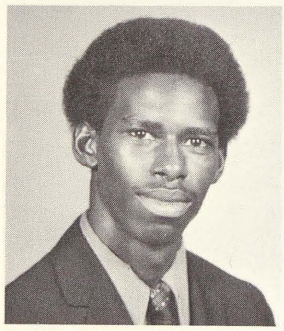

Adolph Kincaid

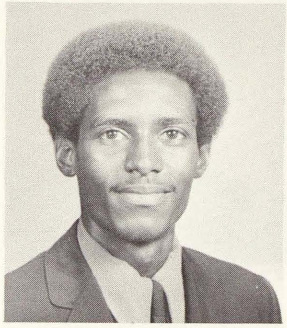

Randolph Kincaid

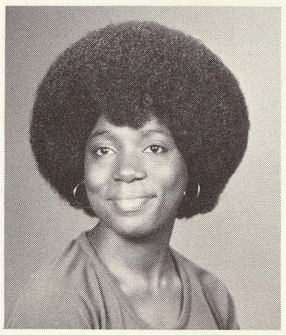

Katie Kindred

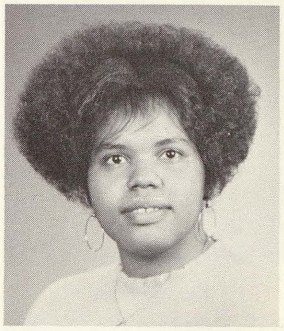

Guyla King

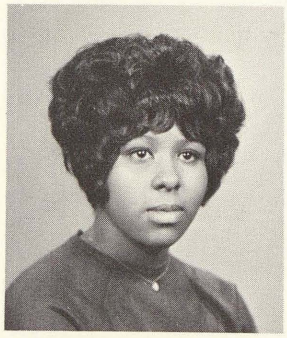

Lou Ann King

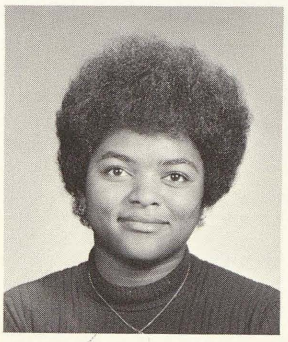

Brenda Knowles

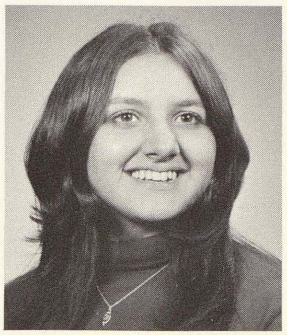

Brenda Koneske

Sherry Lahti

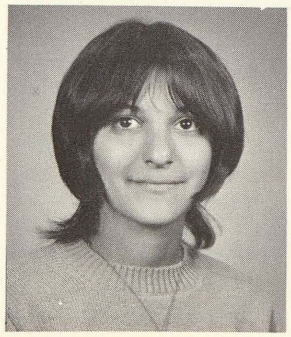

Janine LaPorte

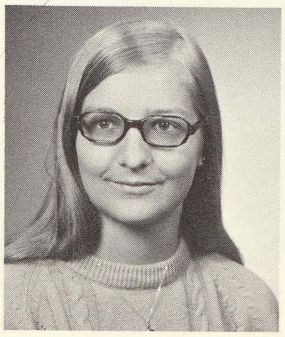

Barbara Laufer

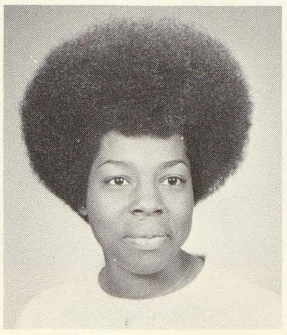

Shirley Lawrence

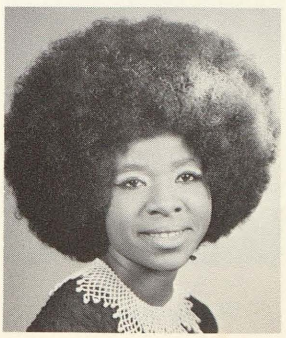

Paulette Lawson

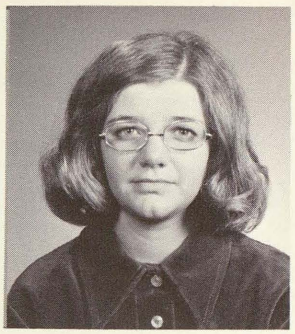
Rachael Layer

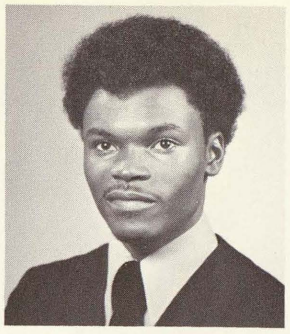
Ricky Layton

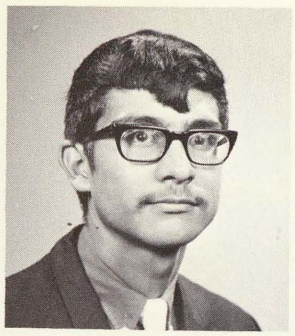
Oscar Ledesma

Janice Lee

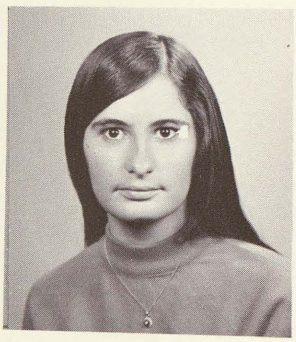
Cathy Lent

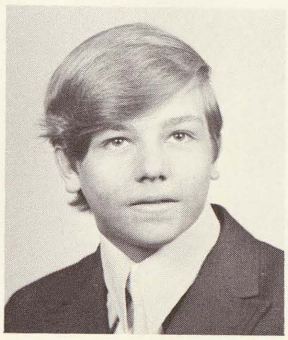
Joseph Lienczewski

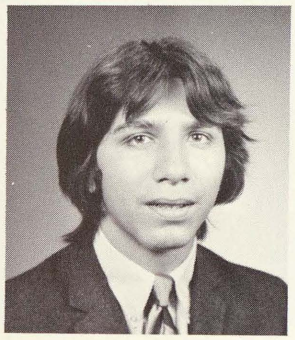
Ron Lopez

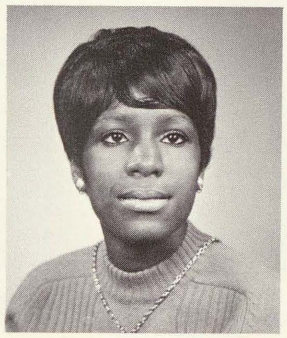
Iveory Love

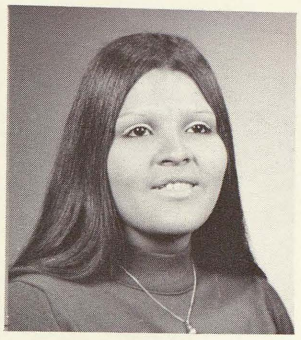
Kathy Lucio

Eva Luna

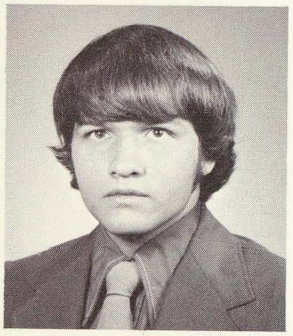
Ed Lusher

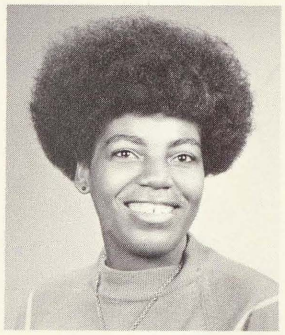
Irene Lyns

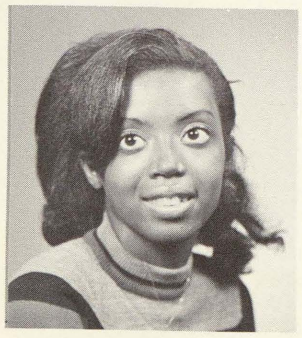
Brenda Madlock

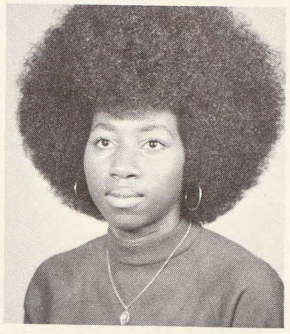
Carolyn Malone

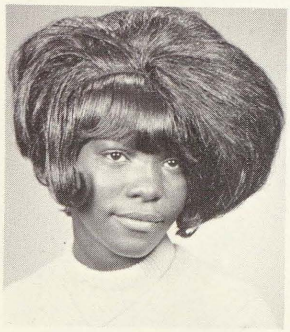
Judy Marshall

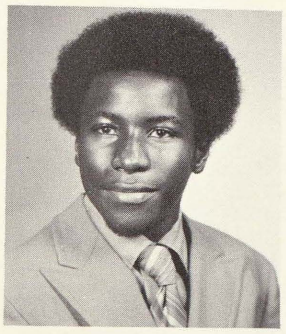
Darryl Martin

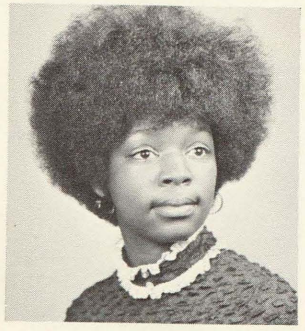
Jeanine Martin

Olga Martinez

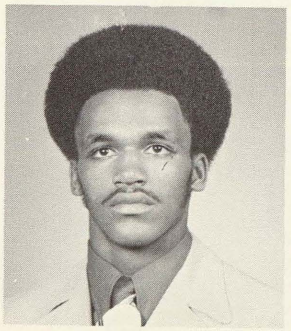
Steve Mason

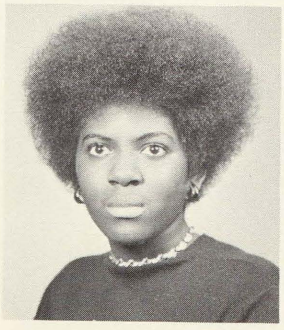
Deborah Mathews

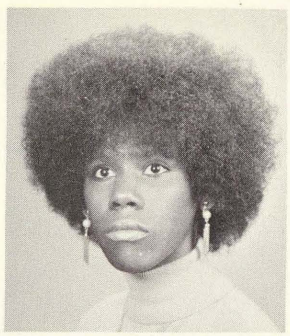
Elenora Matthews

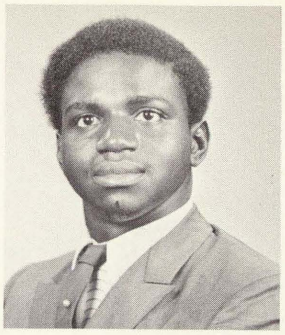
Anthony McClain

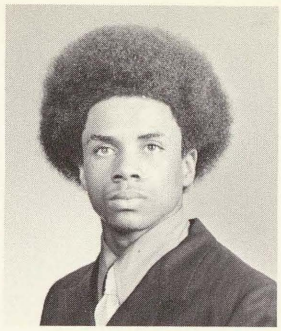
Tommie McCune

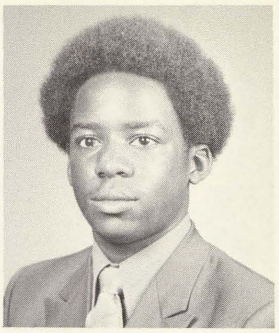
Calvin McFarland

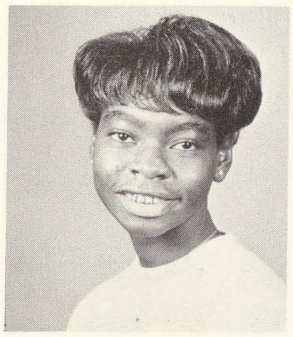
Orreta McKnight

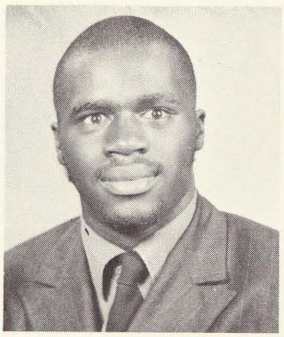
Aaron McPharson

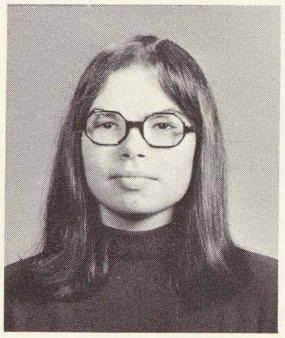
Connie Metevia

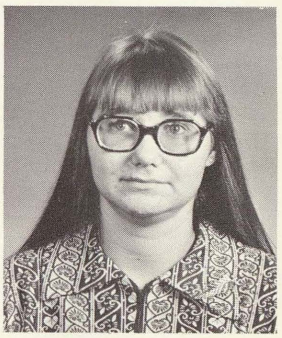
Phyllis Mikumlewicz

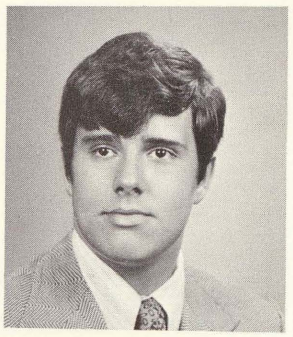
Timothy Miller

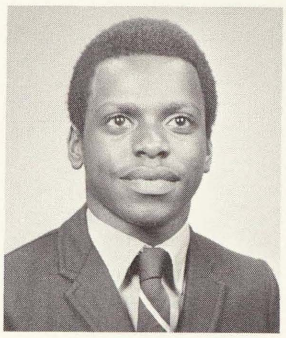
Kerry Mitchell

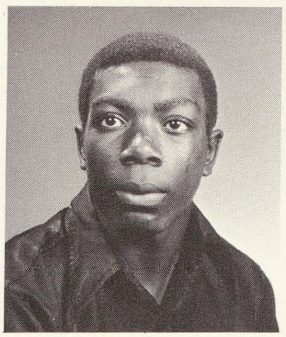
Jerry Monroe

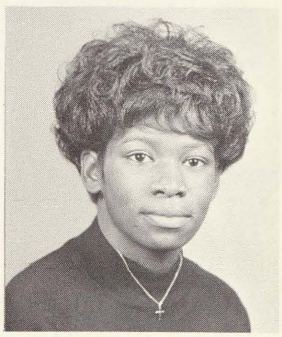
Pat Moore

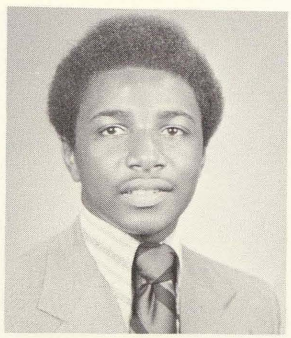
Nathaeniel Morris

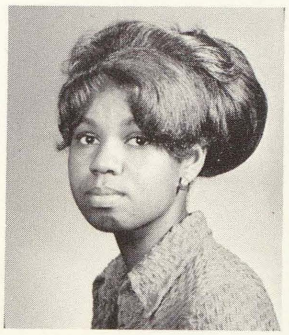
Juanita Morris

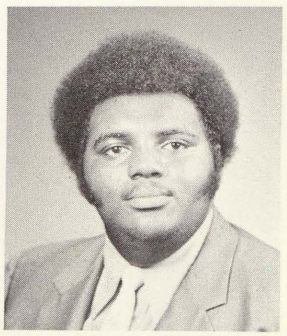
Carl Mosley

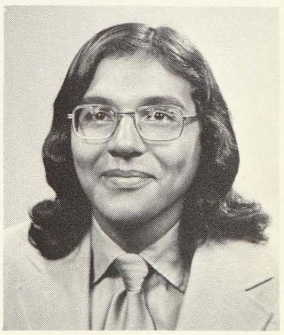
James Munguia

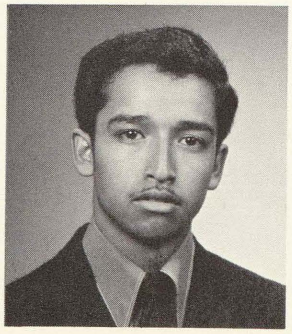
Jesse Munoz

Joyce Murdock

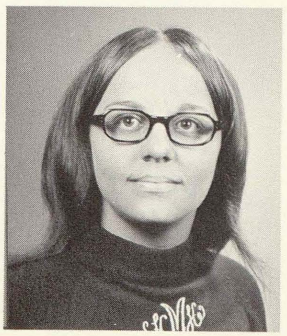
Hattie Murray

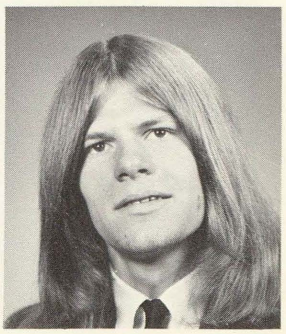
Tim Naylor

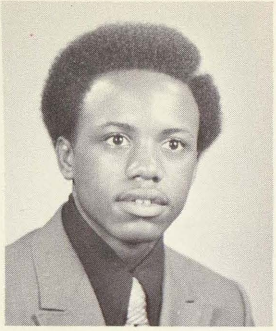
Billy Nelson

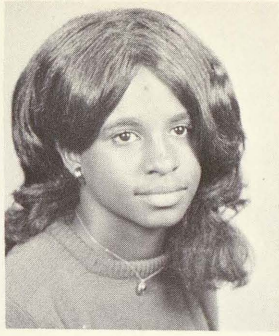
Marilyn Norman

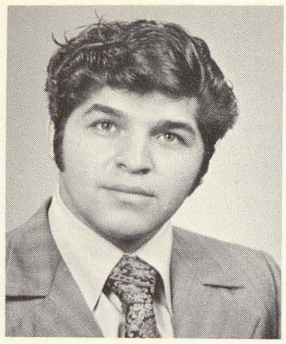
Juan Oliviarez

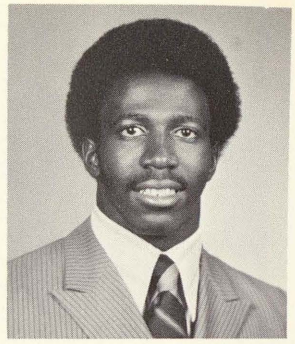
Calvin O'Neal

Katie Orange

Gloria Patrick

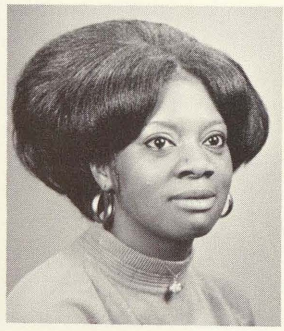
Loretta Patterson

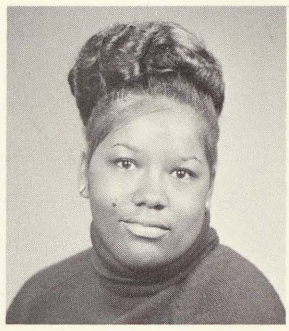
Denise Parm

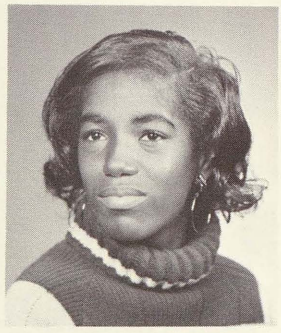
Diane Parm

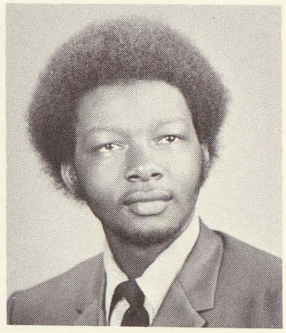
Leonard Pearce

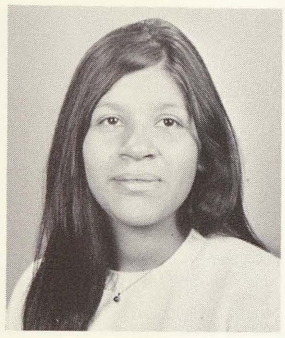
Maria Pena

Rachel Pena

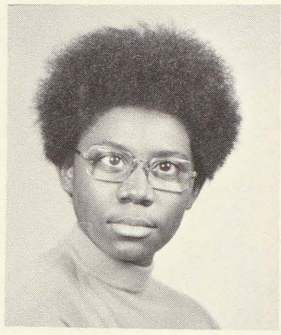
Jacqueline Peoples

Linda Perez

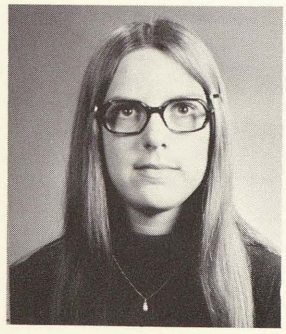
Connie Persons

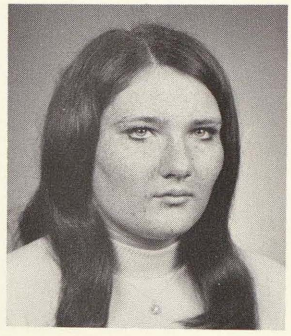
Linda Petrie

Kathy Pierce

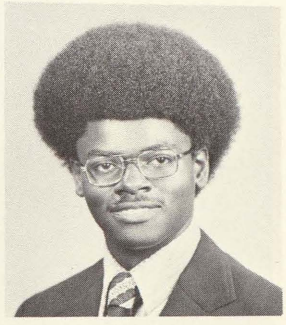
Harold Pierrie

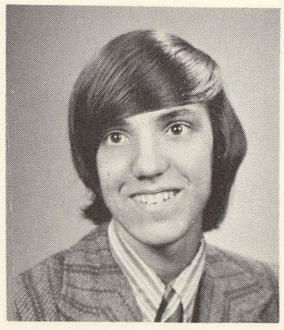
Donald Pinner

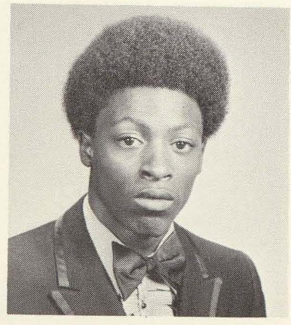
Xavier Pippins

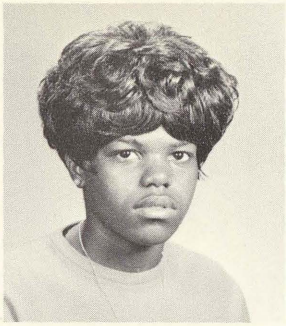

Vanessa Porter

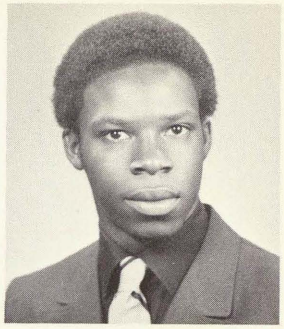

Alfred Price

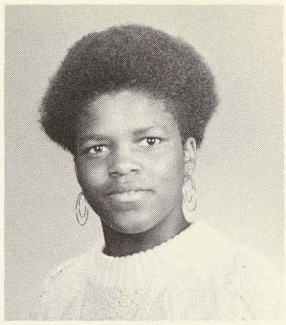

Bernice Price

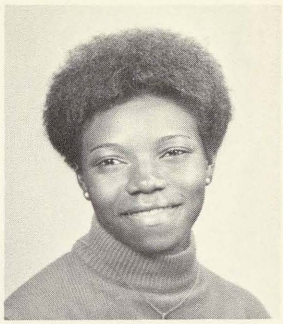

Linda Price

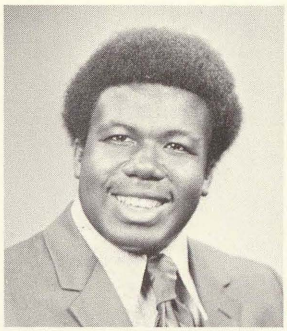

Harold Primus

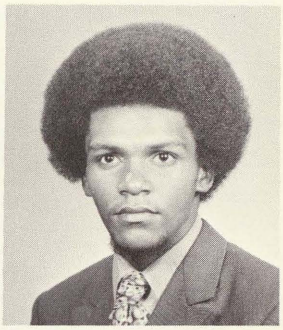

Anthony Prince

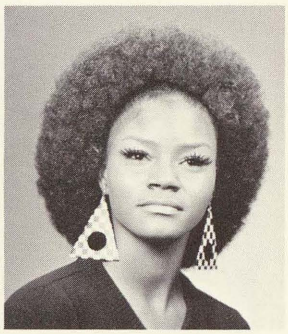

Shirley Pruitt

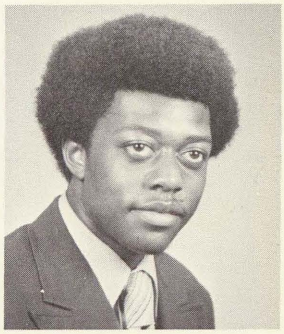

Thorner Pruitt

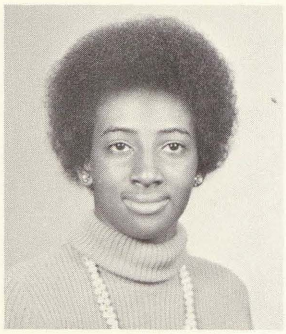

Joyce Quarles

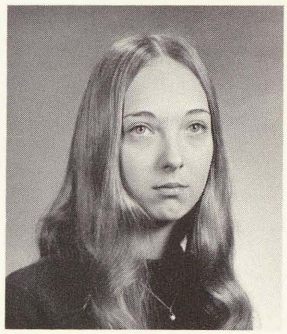

Denise Rajauski

Brenda Randle

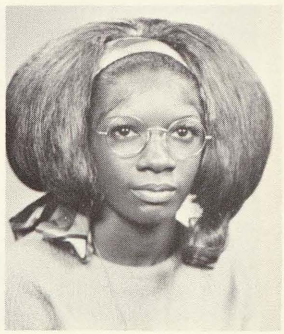

Otha Raven

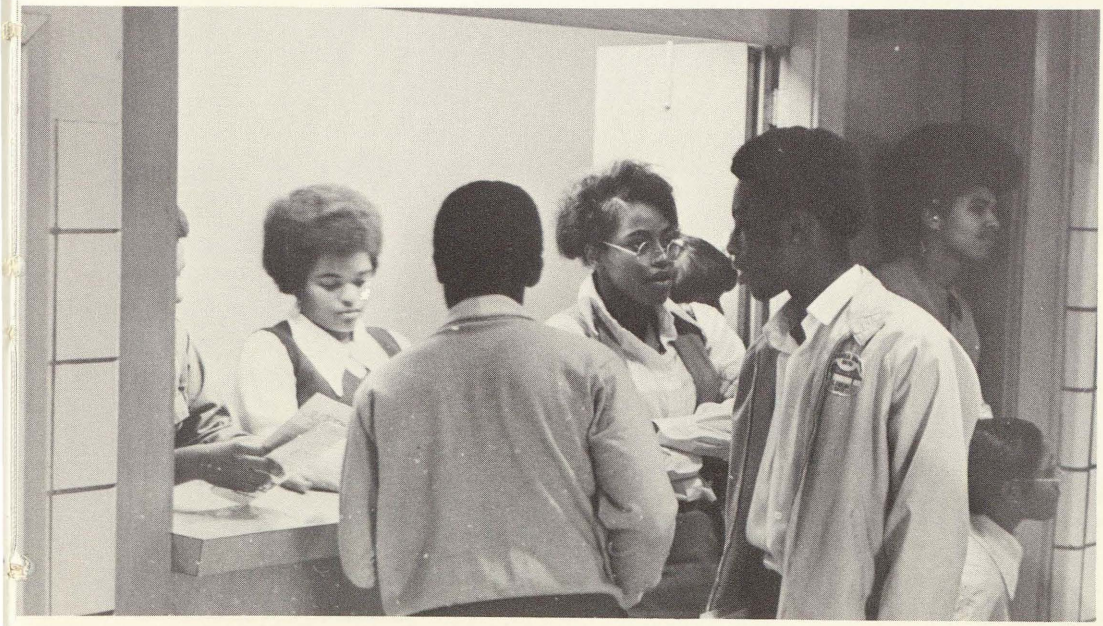

Senior Brenda Knowles is selling the latest issue of the Student Lantern.

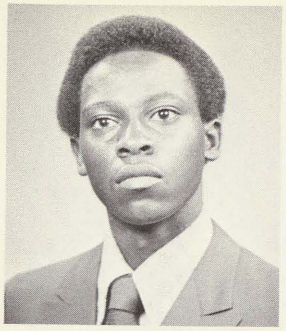

Ronald Reece

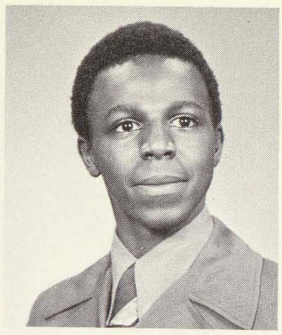

Douglas Rhodes

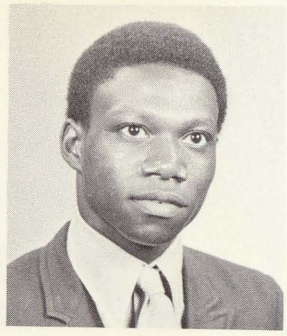

Gregory Richardson

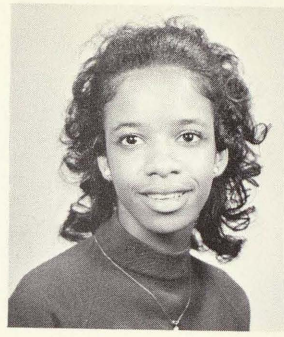

Larretta Riley

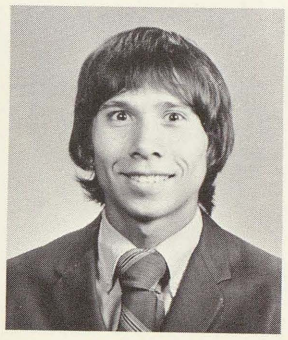

David Rivera

Geraldine Robinson

Pat Robinson

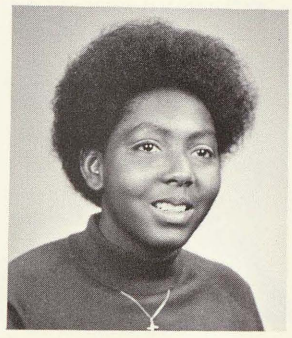

Rosemary Robinson

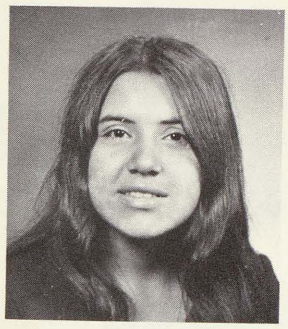

Anna Rodreauicz

Delfina Rodriquez

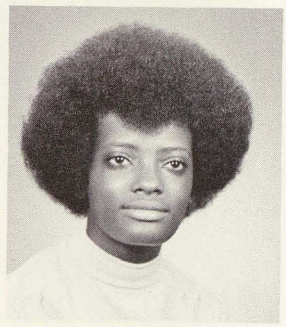

Deborah Ryans

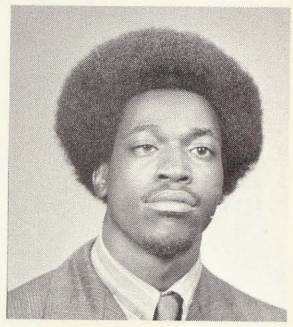

Johnnie Salter

The girls of Mr. Chapins advanced bookkeeping class try to get the right total to one of the class problems.

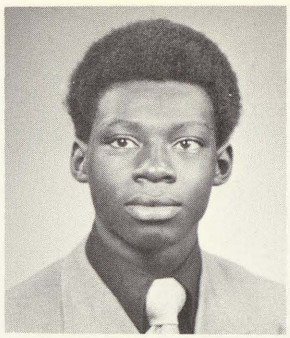
Darwyn Sanders

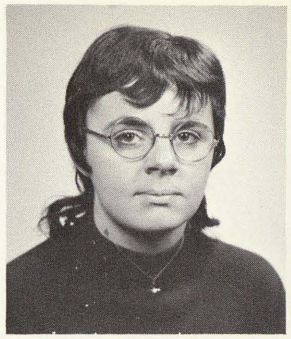
Cheryl Savage

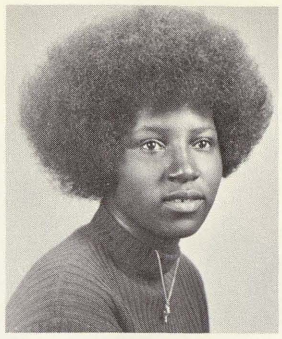
Debra Scott

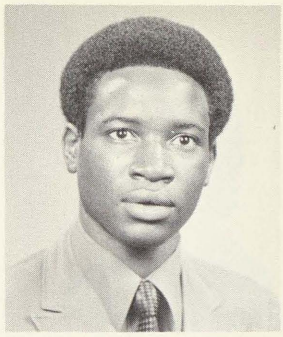
James Scott

Josie Sherman

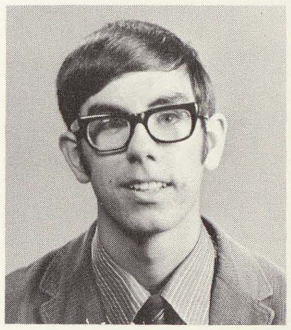
Jace Siminski

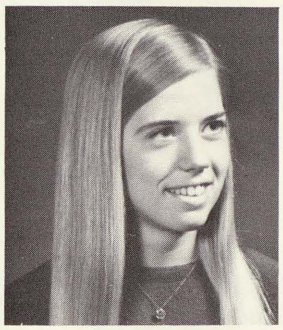
Vickie Simon

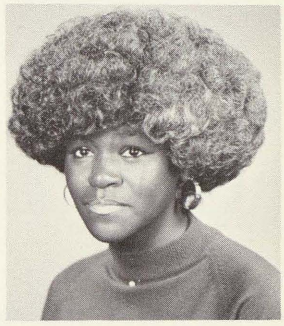
Marilyn Simons

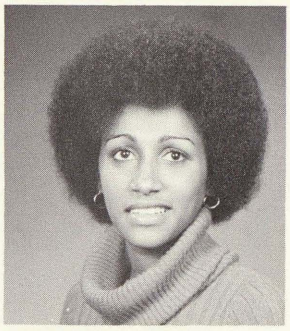
Saki Sissoko

Barbara Smith

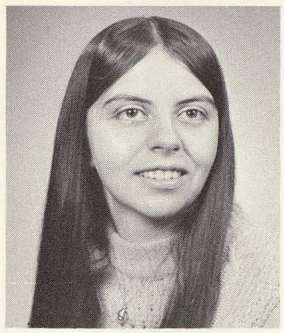
Cheryl Smith

Linda Smith

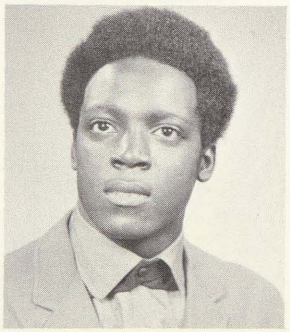
Reed Smith

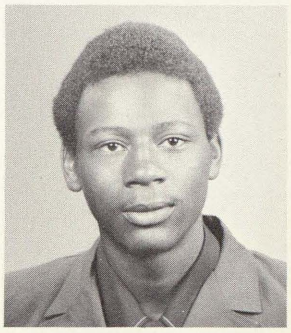
Willie Smith

Cathy Spinning

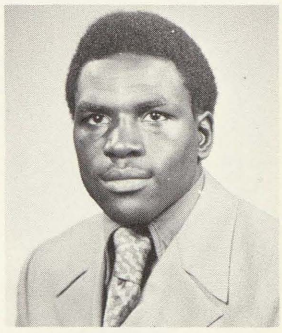
Paul Stephens

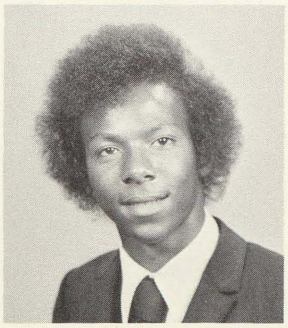
Gregory Steward

Patricia Stewart

Millie Stidhum

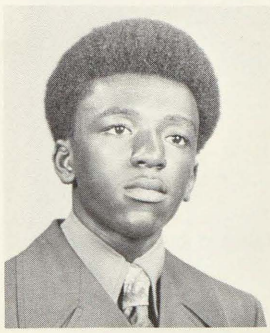
James Swilley

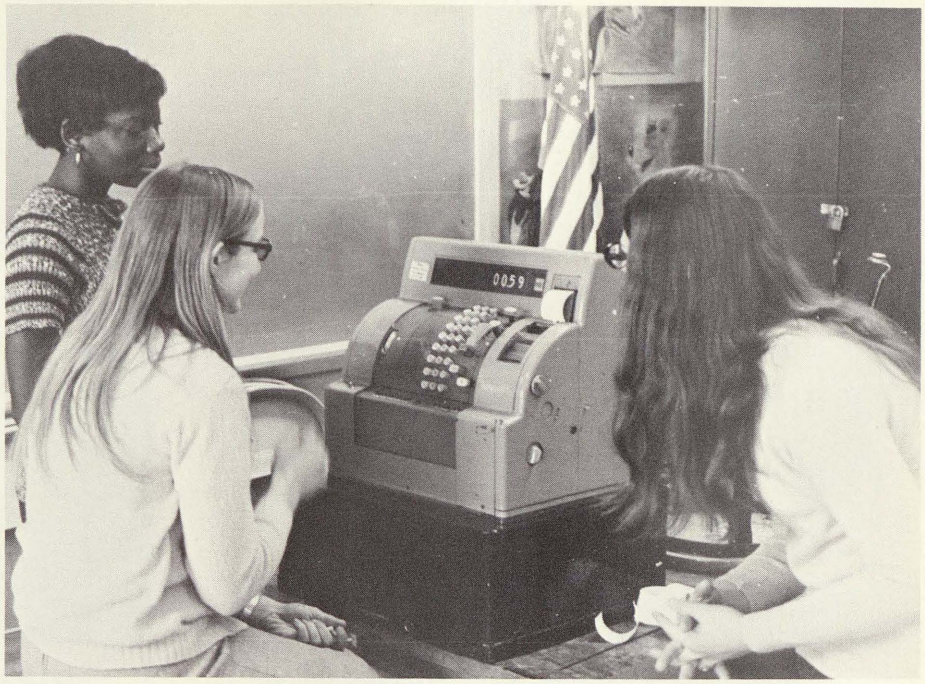

Easter White, Linda Burton look on as Barbara Laufer learns to run the cash register.

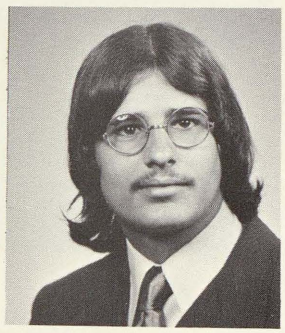

Robert Tasior

Gloria Tate

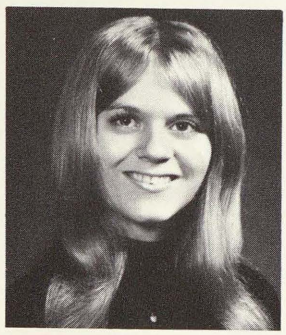

Darlene Tausend

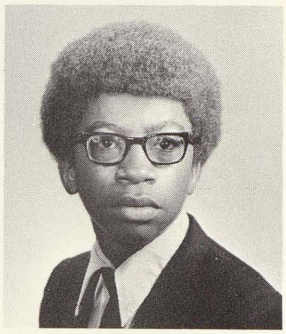

Bruce Taylor

Denise Taylor

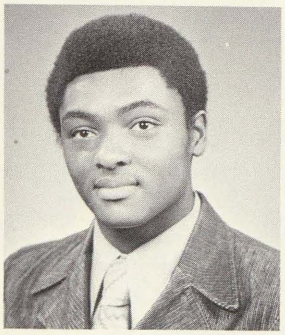

Harry Taylor

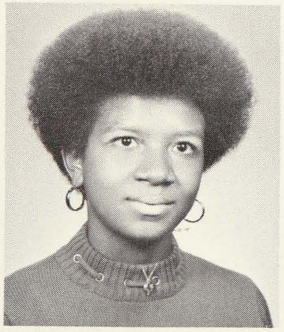

Jackie Taylor

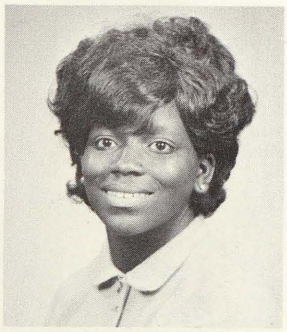

Michele Taylor

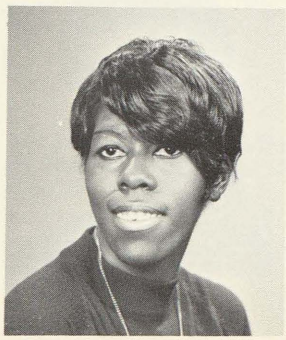

Gloria Terry

Gwen Thomas

Mary Thomas

Patricia Thomas

Millie Thompson

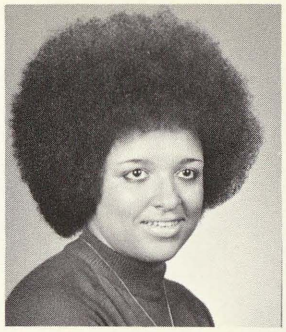
Cathie Ticey

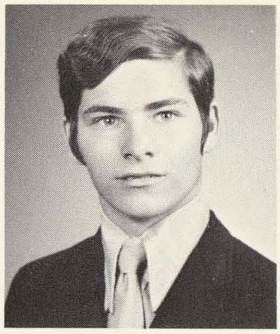
Larry Timm

Martha Torres

Dorothy Townsend

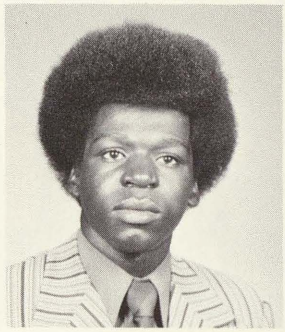
Nelson Triplett

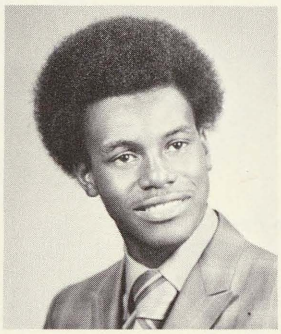
Larry Turner

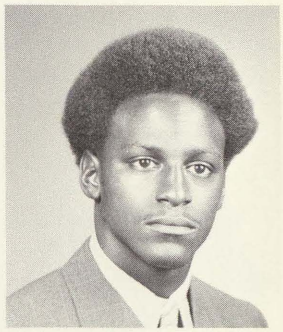
James Vaughn

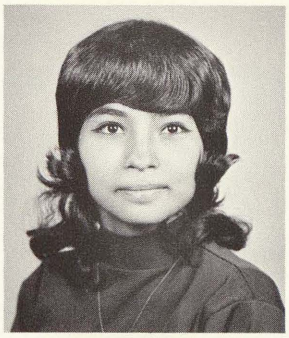
Norma Vega

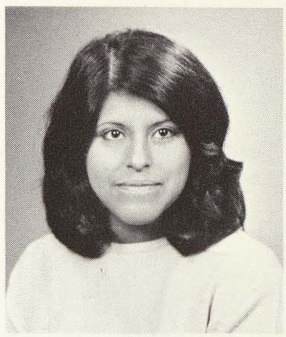
Betty Velasquez

Sharon Wadley

Angela Walker

Jimmy Walker

Lucile Walker

Mary Walker

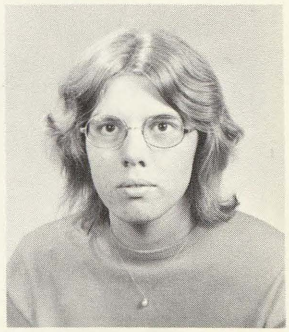
Paula Wardlow

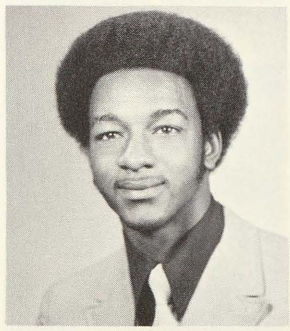
Larry Washington

Patricia Washington

Ivan Waters

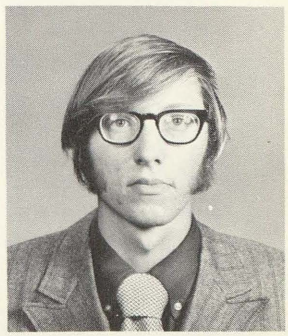
Pat Watkins

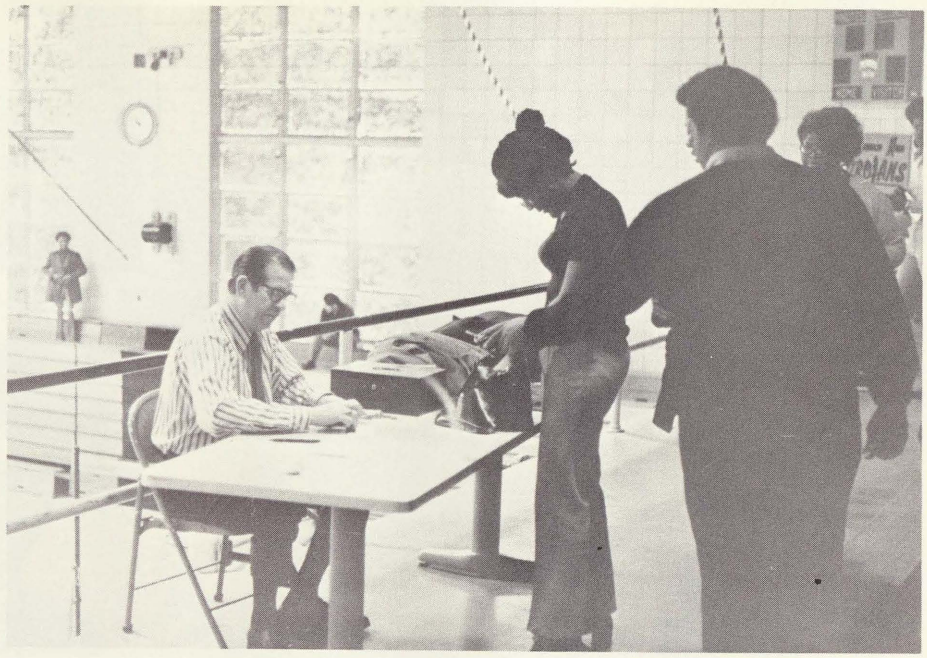

In preparation for graduation, Gloria Patrick orders her cap and gown.

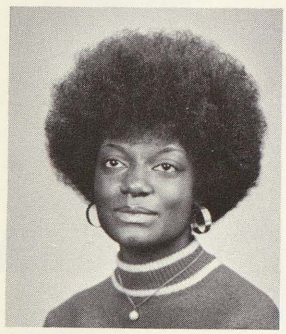

Henrietta Watson

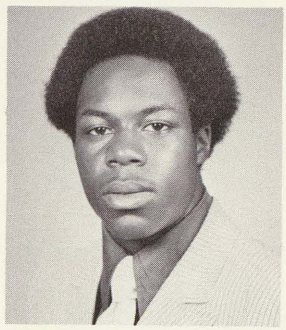

Michael Watson

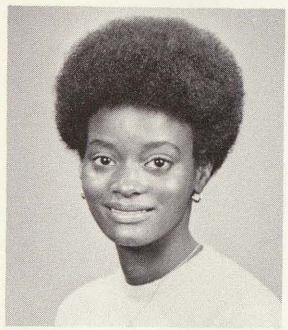

Stephanie Watson

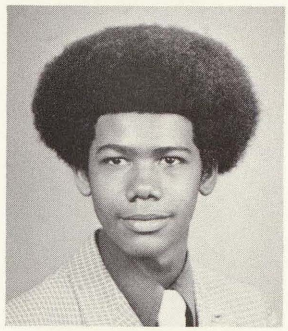

Daniel Wells

Nora Westbrook

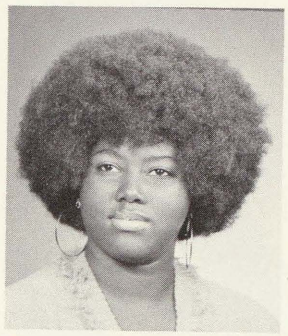

Jodell Weston

Easter White

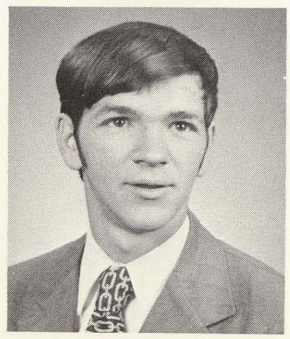

Dale Whitney

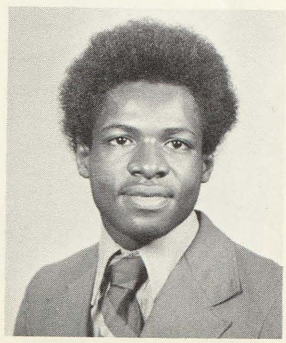

James Whitson

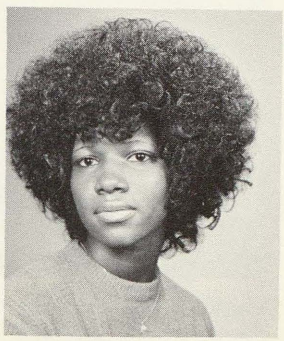

Sandra Whitson

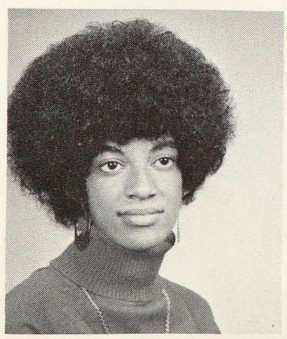

Dorothy Wicker

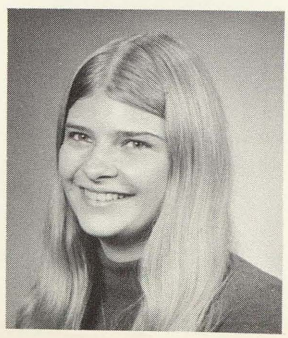

Debbie Wilber

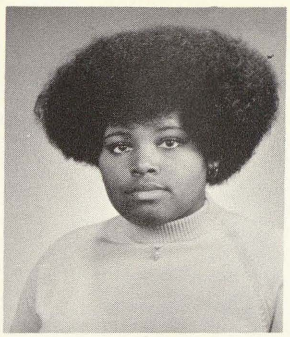

Aaron Williams

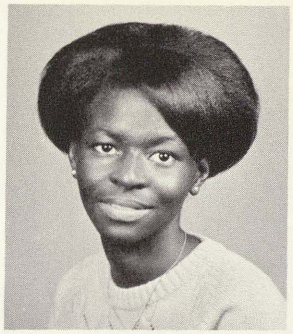

Lillie Williams

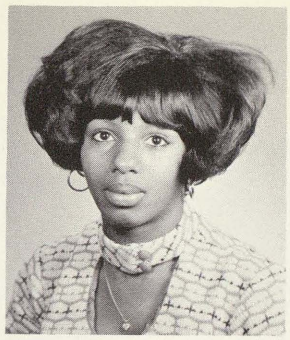

Marion Williams

Mary Ann Williams

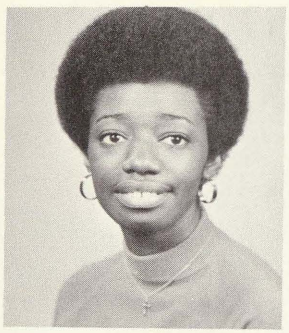

Barbara Willis

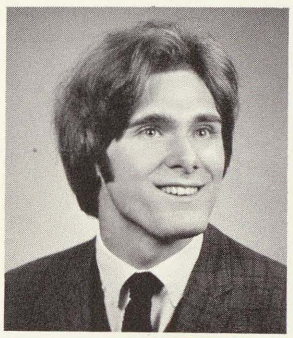

George Wilson

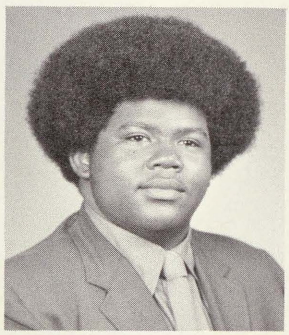

Greg Wilson

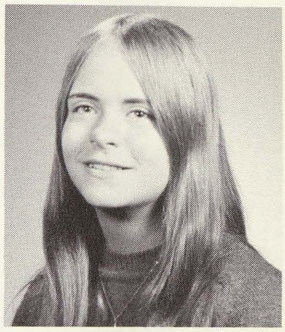

Susan Wilson

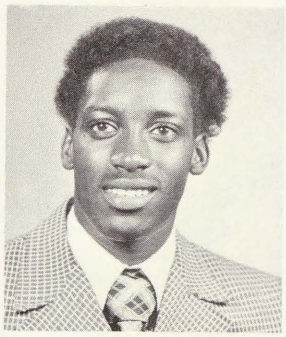

Kenneth Wingard

Shirley Winters

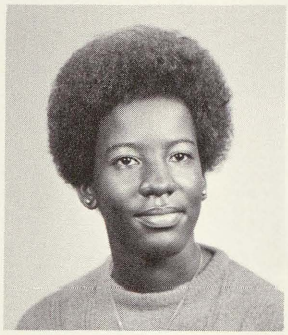

Valerie Winters

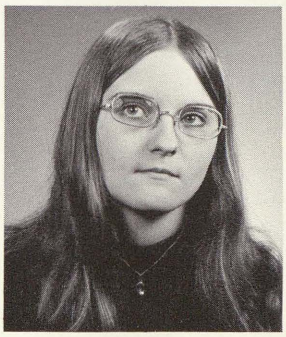

Kris Wolinski

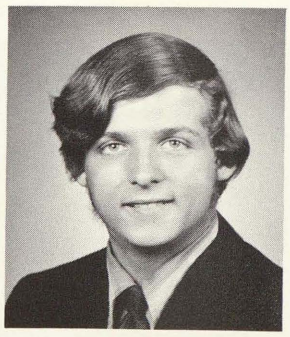

Ray Woloszyn

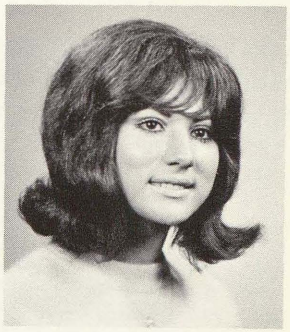

Yolanda Yanez

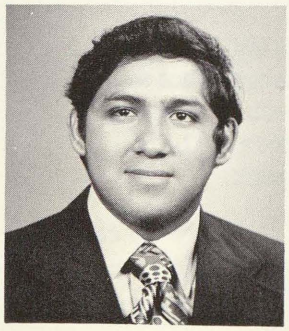

Daniel Zamora

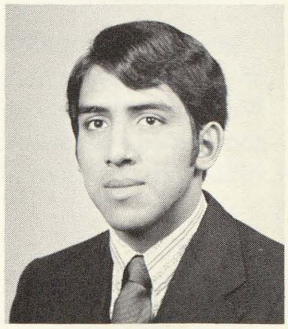

David Zamora

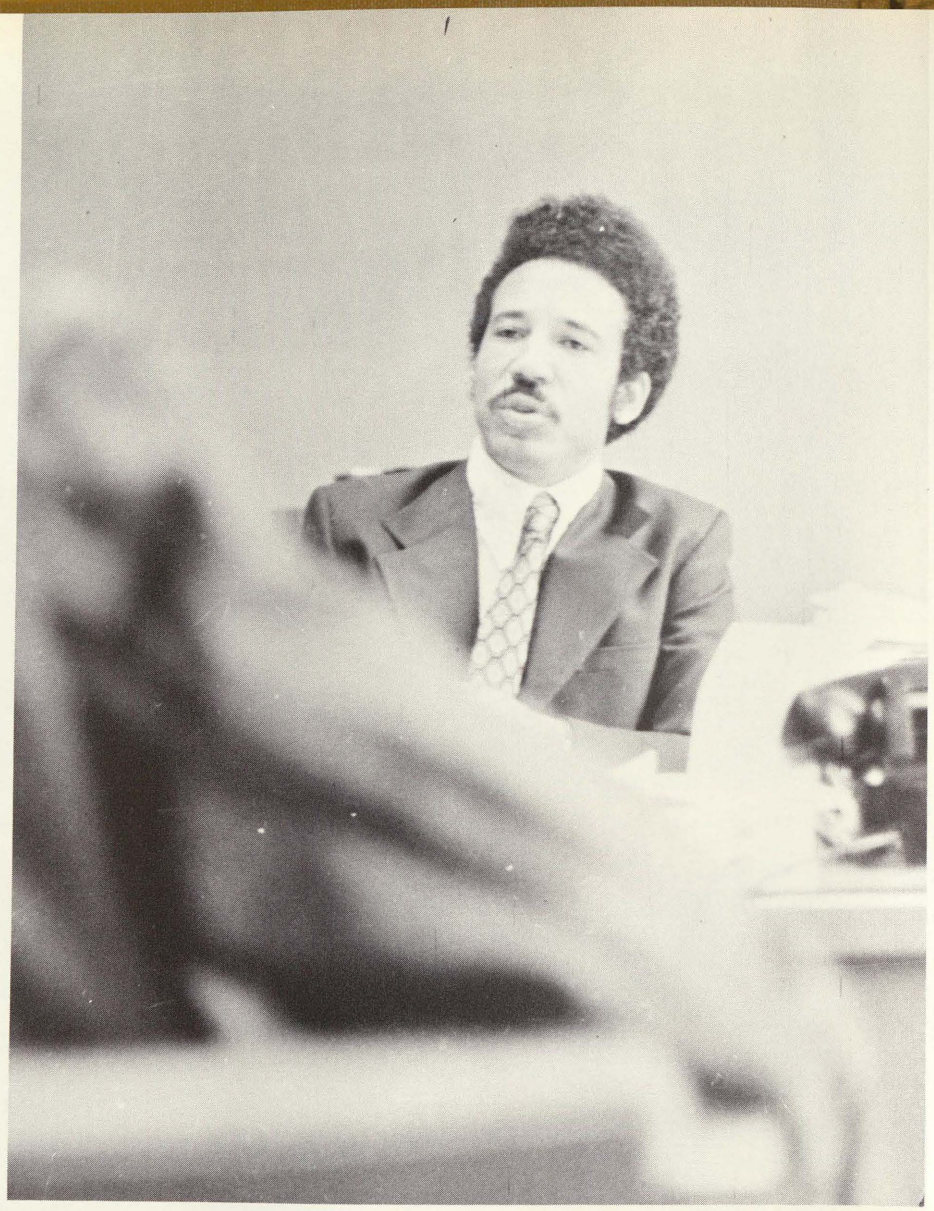

He might be small but he has initiated quite a few large changes. Many of the changes are not exactly tangible but things of real value seldom are. We believe the change in attitude is the greatest achievement he has accomplished. The will to be better and the will to be a winner has been instilled into the minds of the students.

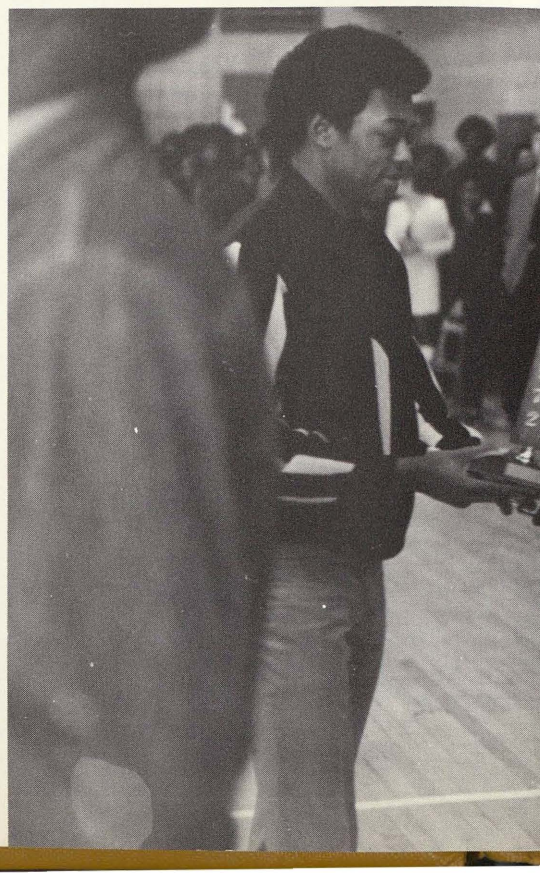

The Man!

Secretaries

BELOW LEFT: Mrs. Marsh is Mr. Blenkhorns secretary. BELOW RIGHT: Mr. Nukolls secretary is Mrs. Reynolds. RIGHT: Alvina Haas is the secretary in the Work and Study Program.

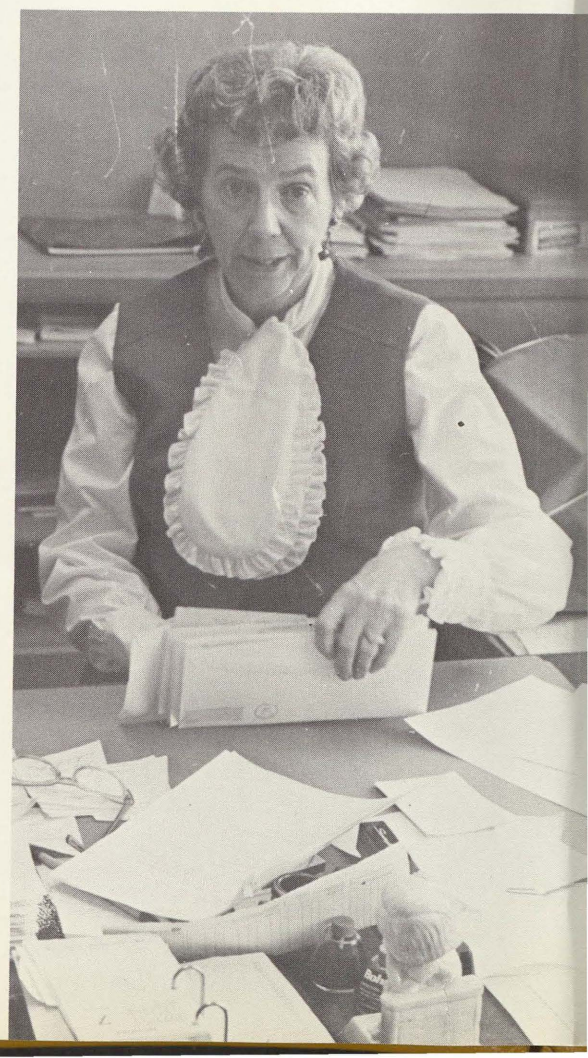

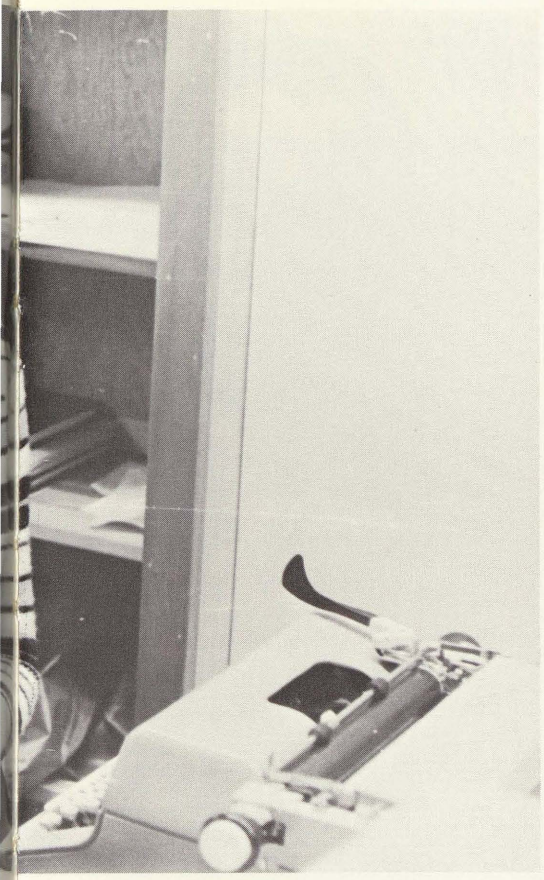

ABOVE: Mrs. Cotes, Mrs. Willadsen and Rosemary Garcia are secretaries for the Student Service Center. LEFT: Mrs. Wohlfeil secretary to the Dean of Students and Shirley Jackson secretary for the Main Office.

Assistants To The Principals

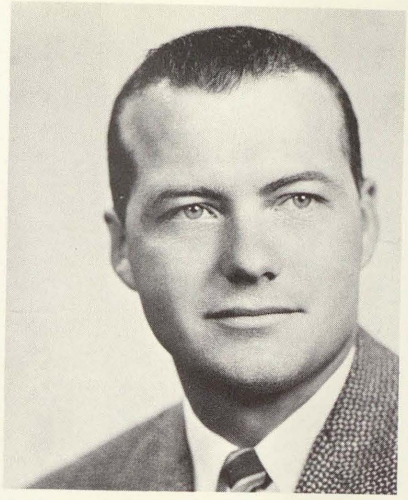

JAMES BLENKHORN

MARY EWING

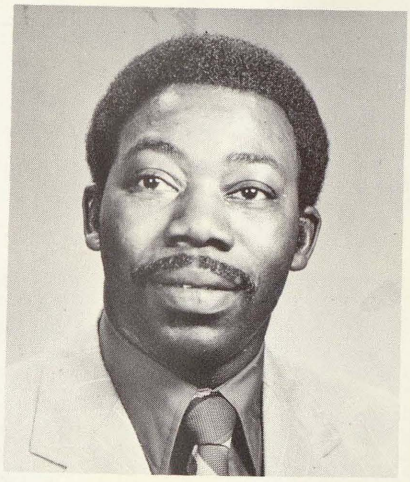

OSTRANDA LANE

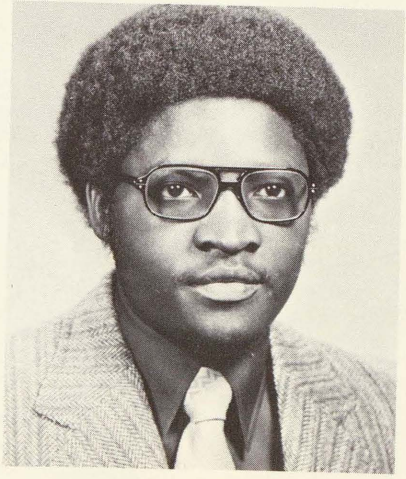

CLIFF DAVIS

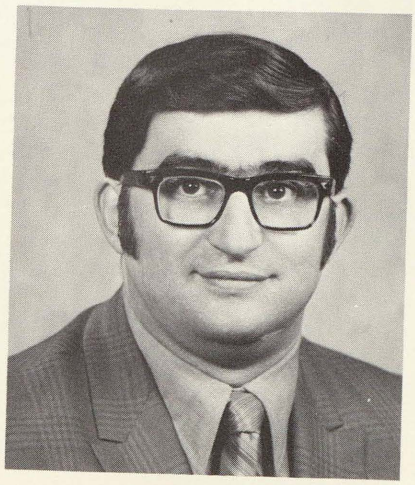

LOUIS G. ECONOMOU

Assistant Principals In Action

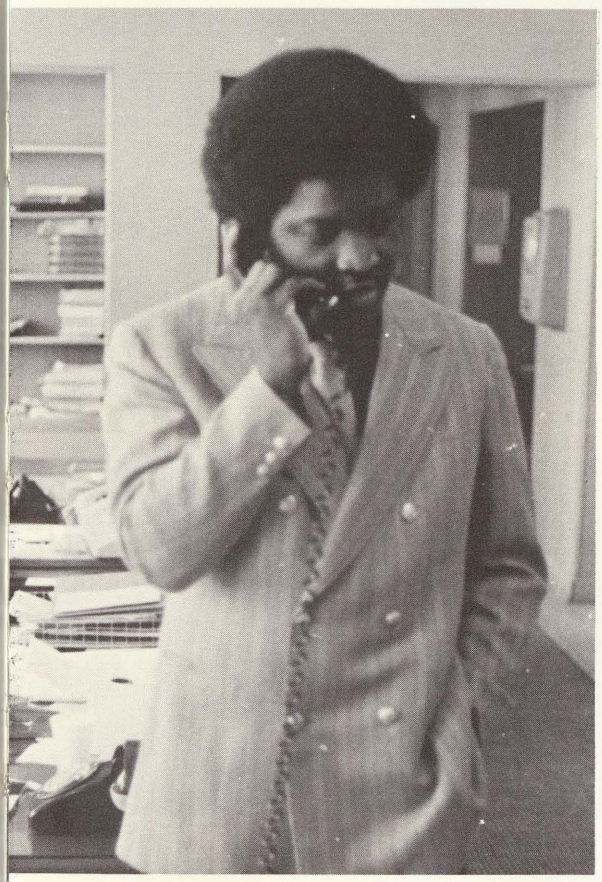

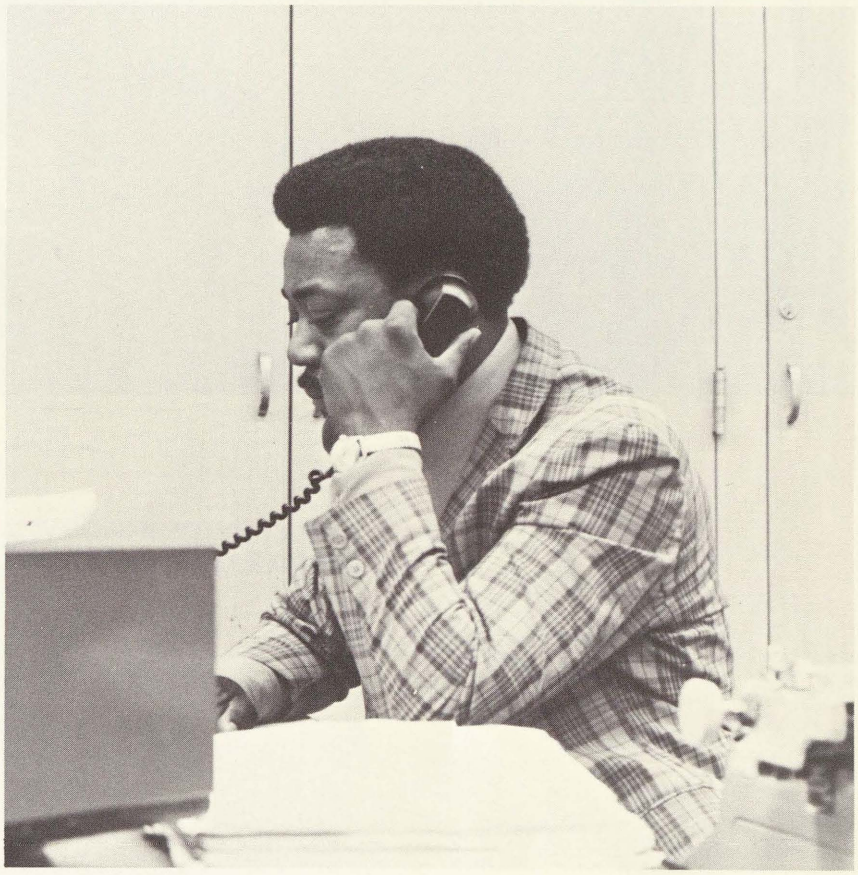

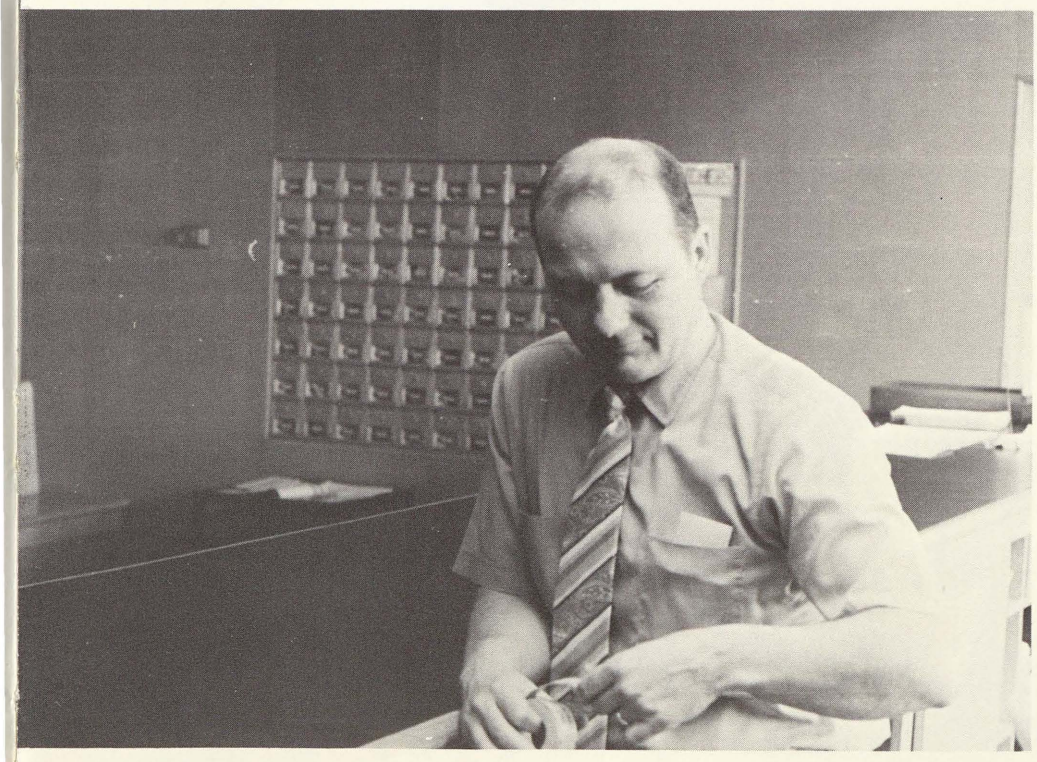

Both Mr. Davis and Mr. Lane are busy on the phone. This is a frequent sight upon entering the Pupil Personnel Office. BOTTOM: In the main office, Mr. Blenkhorn sells bus tickets to the students.

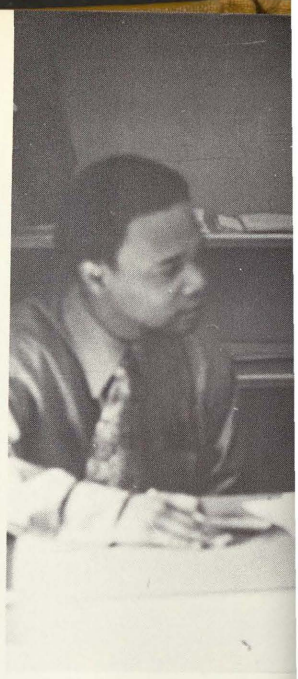

CARRIE ZACKRIE
GLORIA MOORE

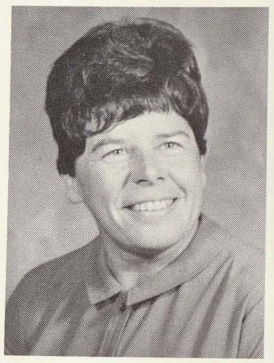

DONALD EFREMOFF
KEN GRAY

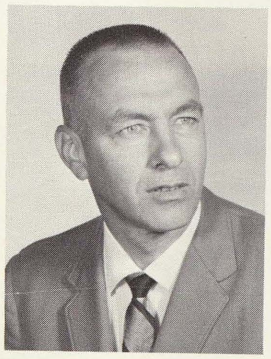

MARY ROMACKER
TOM WEST

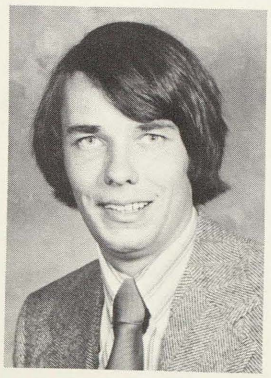

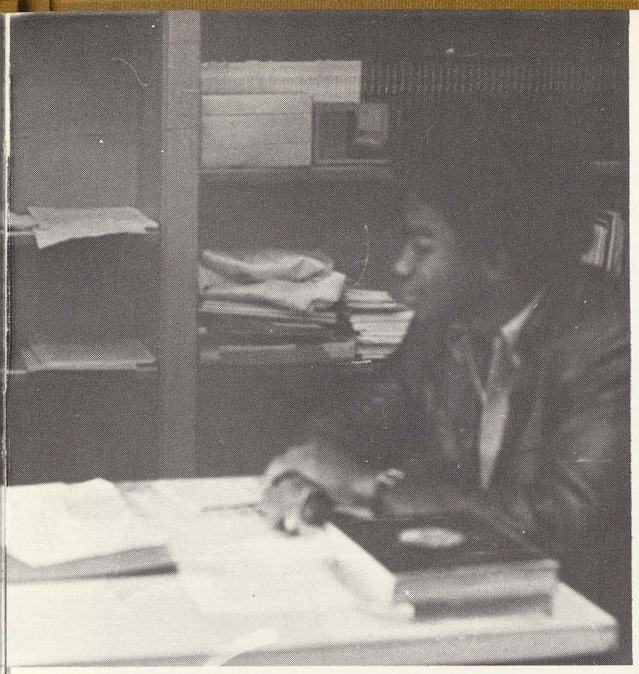

Counselors

FAR LEFT, JOSEPH DANIELS
LEFT, TOM HOLLIS

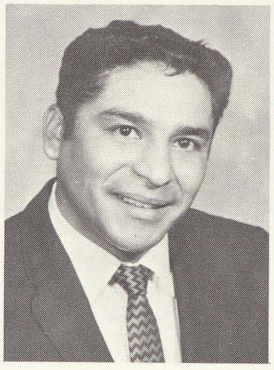

YVONNE VEAL
ANTHONY MARTINEZ

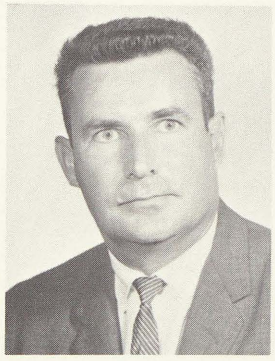

SHIRLEY STEPHENS
JOHN YOUNG

PAT MARCGLIESE

Mrs. Hope helps to keep things in the attendance office in order.

Mrs. Sarel works in Pupil Personnel office to keep things running smooth.

Attendance

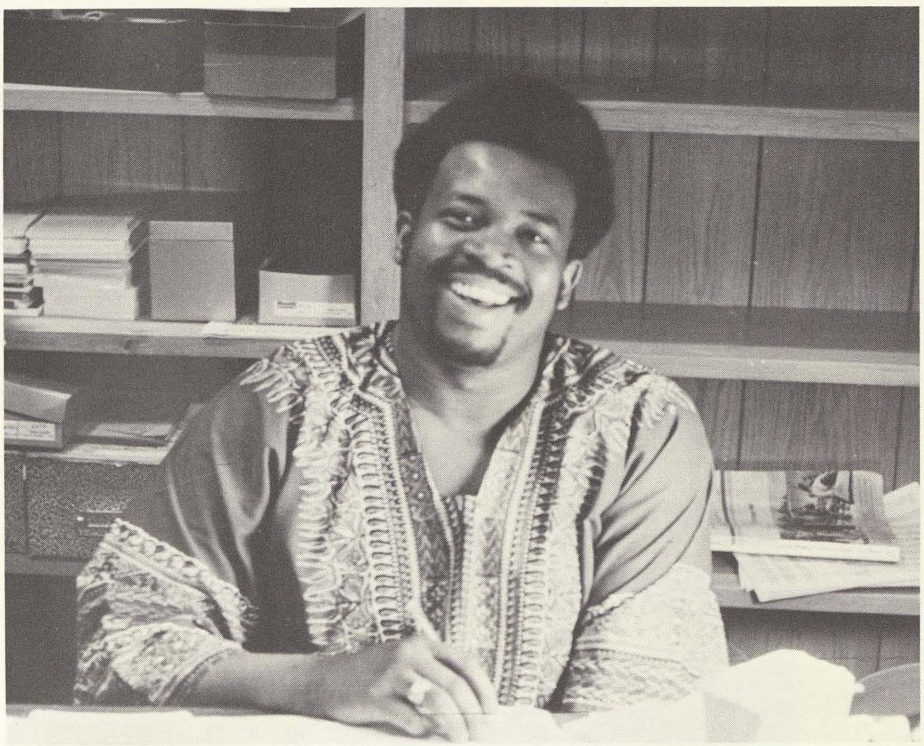

Mr. Madison sits with a smile ready to help students in the attendance office.

Mr. Hoard works on one of his typical jobs as an attendance counselor.

Language Arts

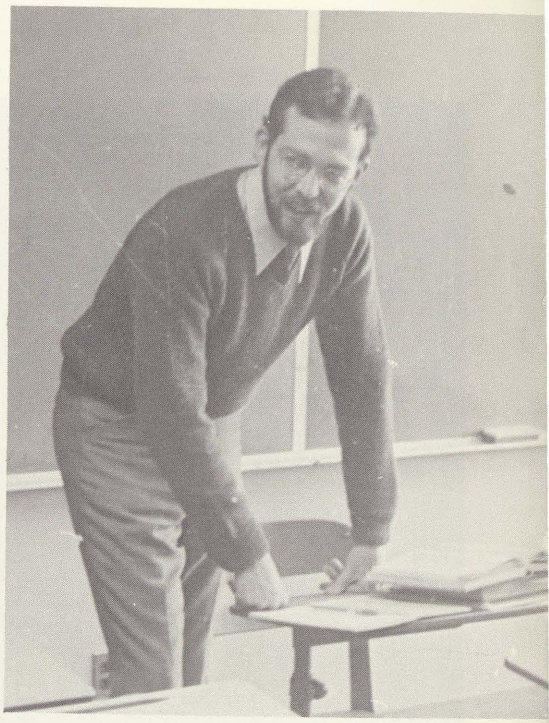

FRED HOLMGREN
German

JOSIE BRAGGS
Public Speaking, Drama, Debate

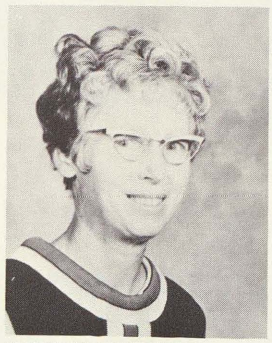

LOUISE CAMERON
English

EDWINA CIOLEK
English

CORA DUNCAN
English

EARL FRENCH
Journalism, Guidance

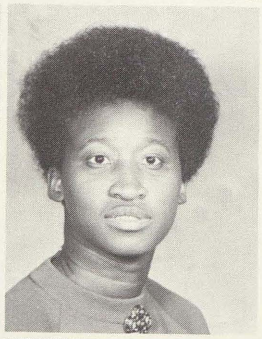

ROSA HALL
English, Reading

CARLA HUMPHREY
English

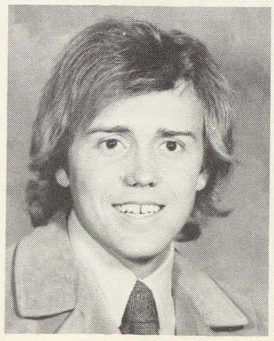

TIMOTHY KINGMAN
Journalism

MARIE LAEDING
Librarian

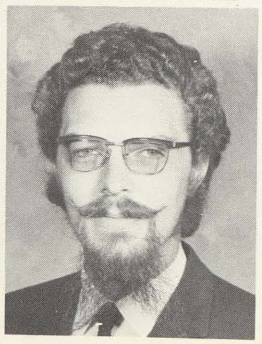

PAUL LEVALLEY
English, History

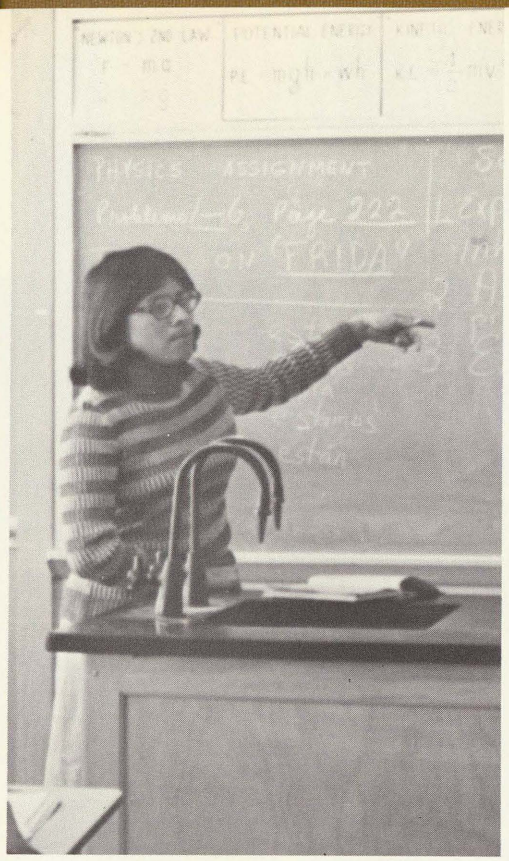

ANGELA BUCKLEY
Spanish

RUBY ROBINSON
English

JANE MERRILL
English, Creative Writing

ALENA NEAL
French, English

DELORES PORTER
Reading, English

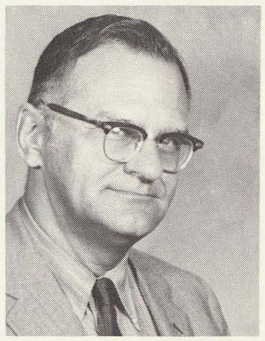

ROLAND PRATT
English

ELLINOR RHYNE
English

CAROL SCHLUCKEBIER
Librarian

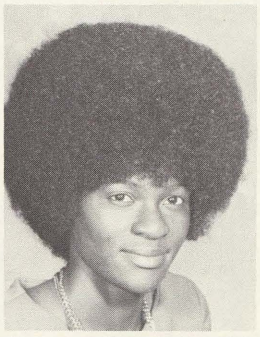

GEORGIA SINGLETON
English

ROSE WINCHESTER
English, Guidance

SHARON WILSON
English, Black Literature

IRENE CARTER
Reading Improvement

Guidance And Physical Education

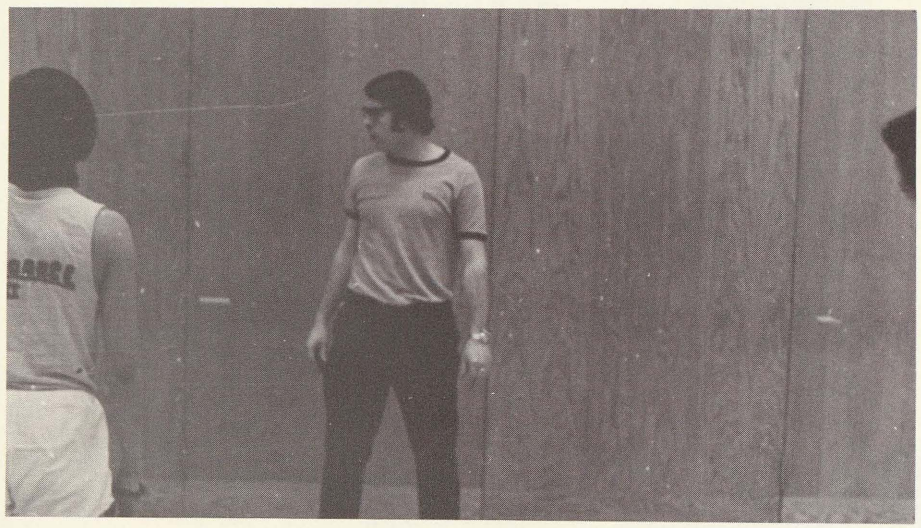

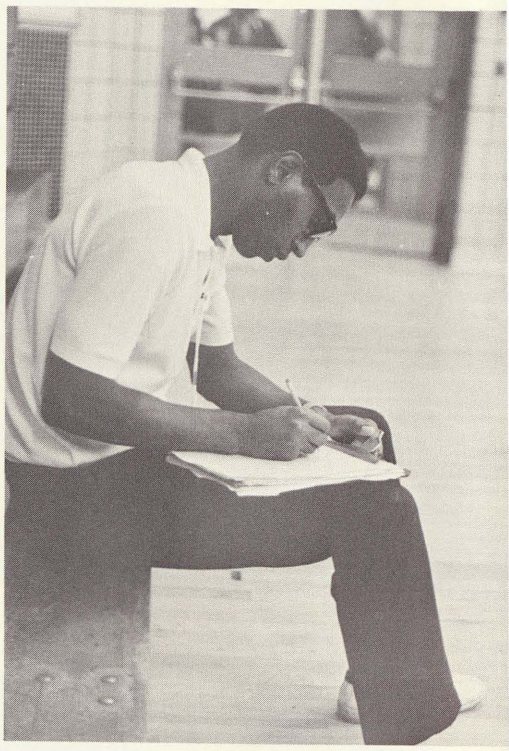

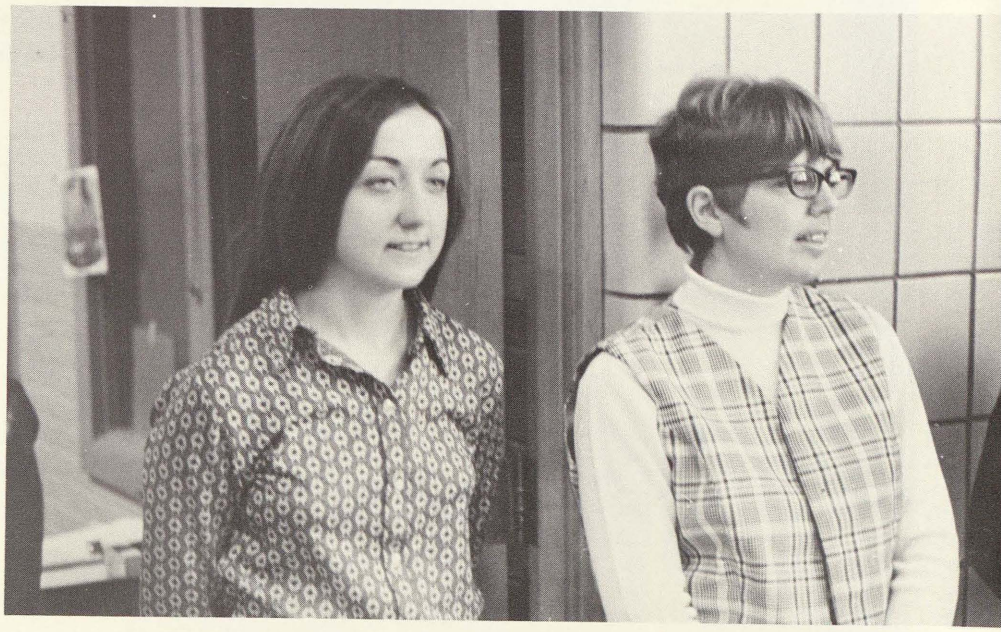

UPPER RIGHT: WILLIE RICHARDSON, Physical Education. UPPER LEFT: DALE SAGE, Physical Education, Guidance. LOWER RIGHT: KATHLEEN MASCK and NANCY HANES, Physical Education, Swimming.

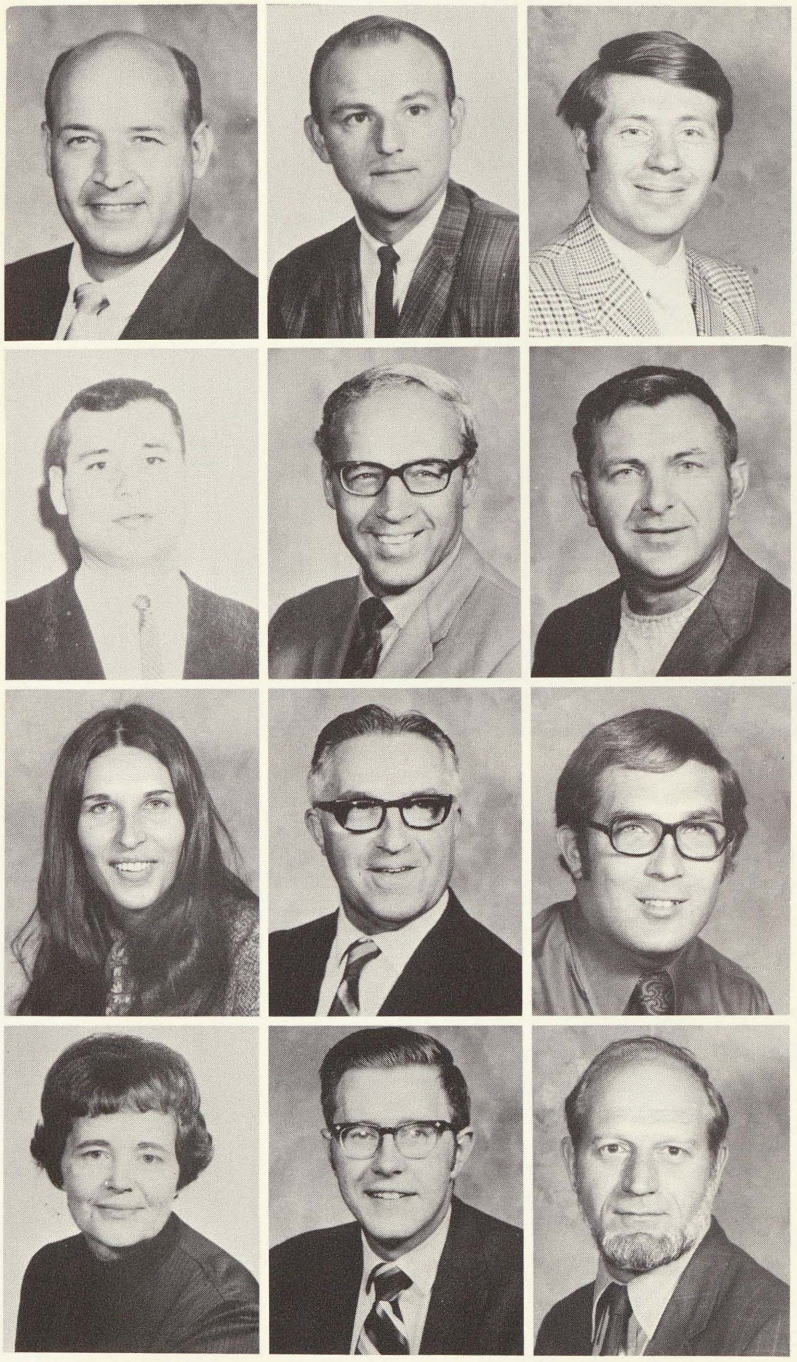

JAMES CAHOURS
Guidance

JOSEPH ETINNE
Physical Education, Pool Director, Assistant Football and Track Coach

MICHAEL FAERBER
Basic Guidance

OARIE LEMANSKI
Physical Education, Head Football Coach

CLAUDE MARSH
Driver Training, Track Coach

GERALD SMITH
Driver Training

MELANIE SMITH
Guidance, Human Relations

DONALD SPEER
Driver Education

BERNARD UHLMANN
Director of Home and Work Study Program

LOUISE VAN ALSTINE
Vocational Guidance

JAMES WHITE
Vocational Practice

GENE WILSON
Drivers Education

Business

RICHARD MADDY
Metal Fabrication

RICHARD BECK
Practical Arts

VIRGINIA BEER
Typing

LENORE BILLINGTON
Typing, Shorthand, Accounting,
Department Head of Business,
School Treasurer

WILLIE BRADLEY
Electricity, Industrial Survey

JEAN BUSCH
Typing, Shorthand

GLEN CHAPIN
Bookkeeping, Business Machines,
MSU Coordinator

DONALD FROST
Drafting and Study Halls

AILEEN HARKINS
Typing, World of Work

JOHN HARVEY
Retailing, Consumer Education

Industrial Arts

KIM MILES
Typing, Business Machines,
English

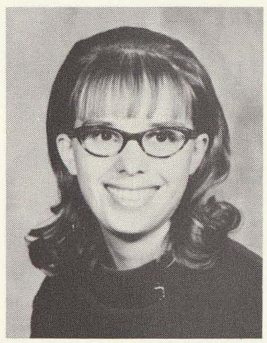

KATHLEEN HEICHEL
Librarian and Typing

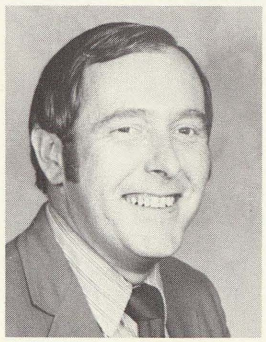

THOMAS HERVEY
Industrial Arts and Wood

ALGER JOHNSON
Machine Shop, Industrial Arts

WARREN LEONARD
Aurora, Student Store, Bookkeeping

ELNA PRITCHARD
Coordinator of Co-Op
Office Training

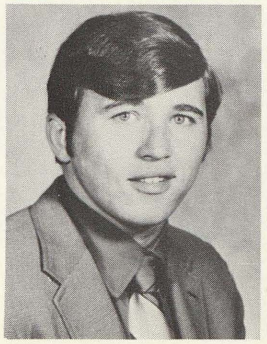

STACE SMITHSON
Business Law, Consumer Economics

BRUCE WELLS
Industrial Arts Department Head
Drafting

Math

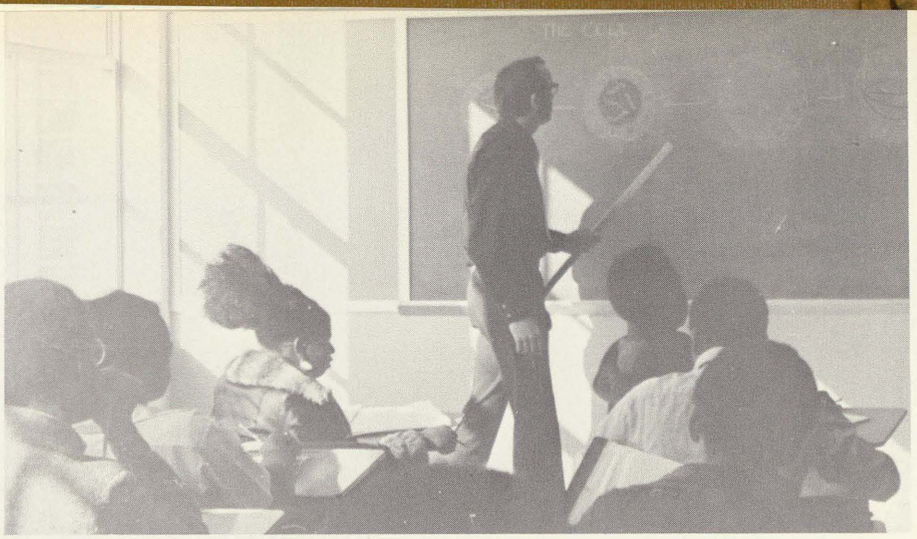

THOMAS WEBB
Life Science

GEORGE CARTER
Life Science

EMMA CROSBY
Consumer Math

HOWARD FABER
Biology Science Department Head

MICHAEL FROST
Algebra

DOROTHY GRAVES
Homemaking

JEWELL HALL
Life Science

WALTER HINMAN
Math, Assistant Football Coach

GLENN JOHNSON
Geometry

ROBERT OSBORNE
Life Science, Wrestling Coach

GLENDA RICHARDSON
Life and Earth Science, Cheerleading and Pompom Squad

JACK ROGERS
Earth Science

GERALD SLOSSER
Algebra and Geometry, Math Department Head

Science

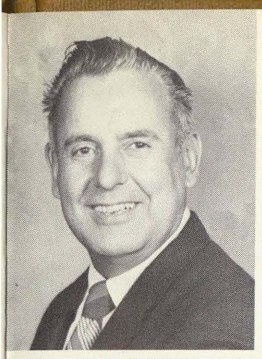

ALEXANDER TOYZAN
Chemistry

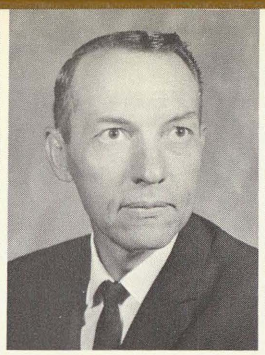

DAVID VALLIANT
Math, Special Education Department Head

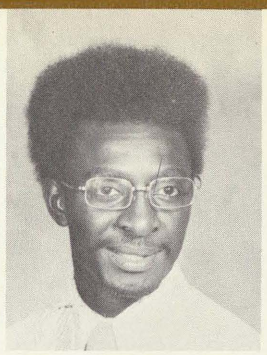

EDWARD WHITNEY
Algebra, Physical Science, Industrial Survey

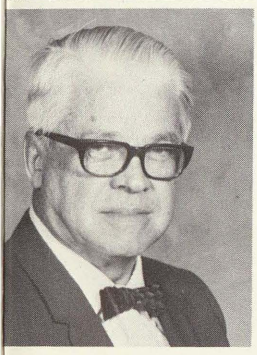

CHALMERS WICKWIRE
Physics, Physical Science

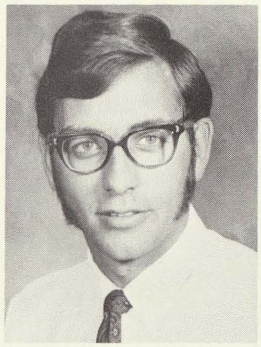

ROLAND WILSON
Biology

KENNETH YOUNG
Audio-Visual, Math

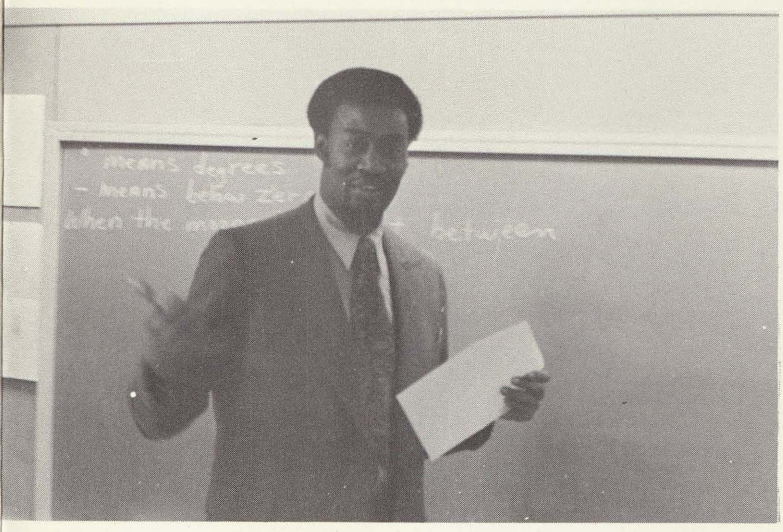

JAMES MURRAY
Math, Algebra

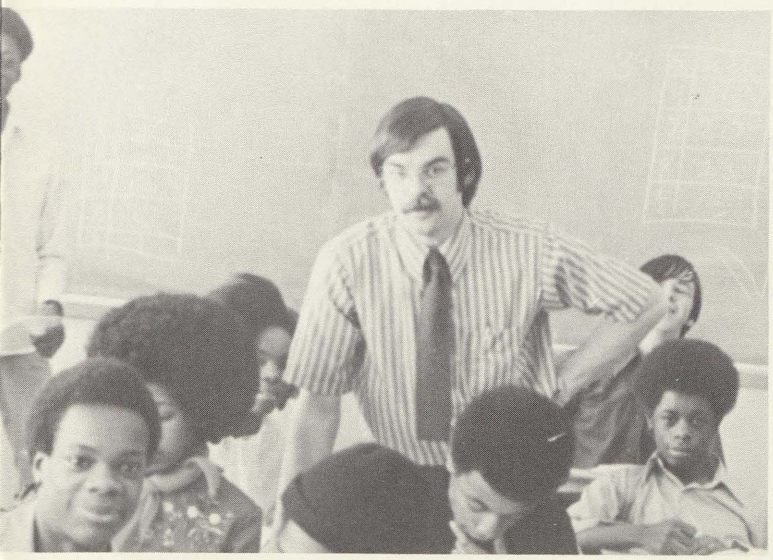

FELIX VEAL
Science

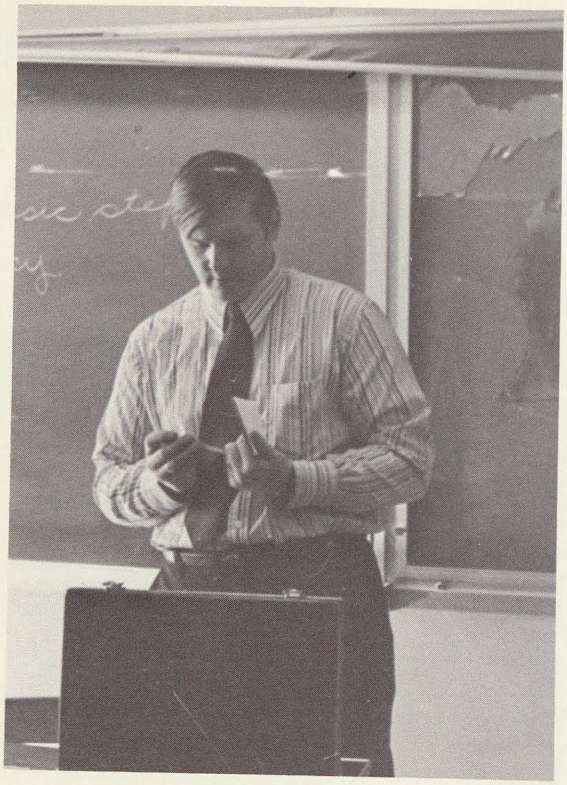

PATRICK O'TOOLE
Economics, Government, Michigan History

BISHOP BUCKLEY
Black Culture, U.S. History

GERALD BARNETT
U.S. History

PATRICK BRENNAN
Economics, Government, Social Science Department Head

MARY FOLDS
English, Social Studies

EDWARD GIROUX
Anthropology, Government, Economics

MARK HOERAUF
Government, Economics, Swimming Coach

VALENTINA IWANIENKO
U.S. History, Modern European History

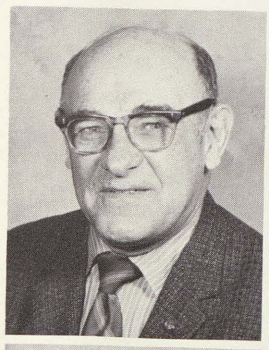

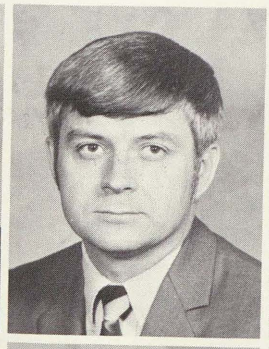

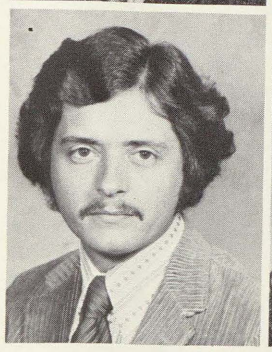

Social Sciences

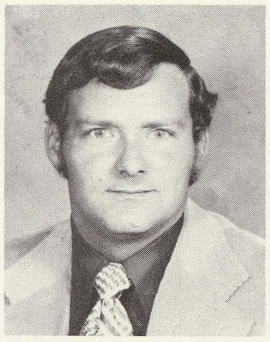

DANIEL KNAPP
Government, Geography

GLADYS MCCULLY
U.S. History

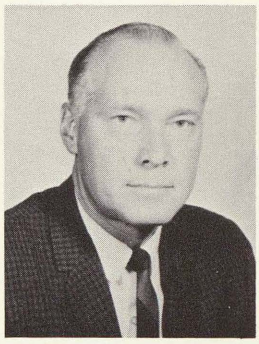

HOWARD SPRACKLIN
Psychology, Sociology

STANLEY STULL
U.S. History

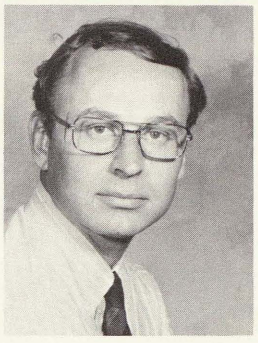

TAUNO WATIA
U.S. History

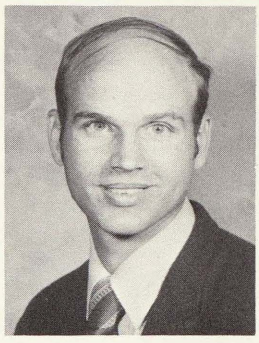

JAMES WILKINSON
Government, Economics

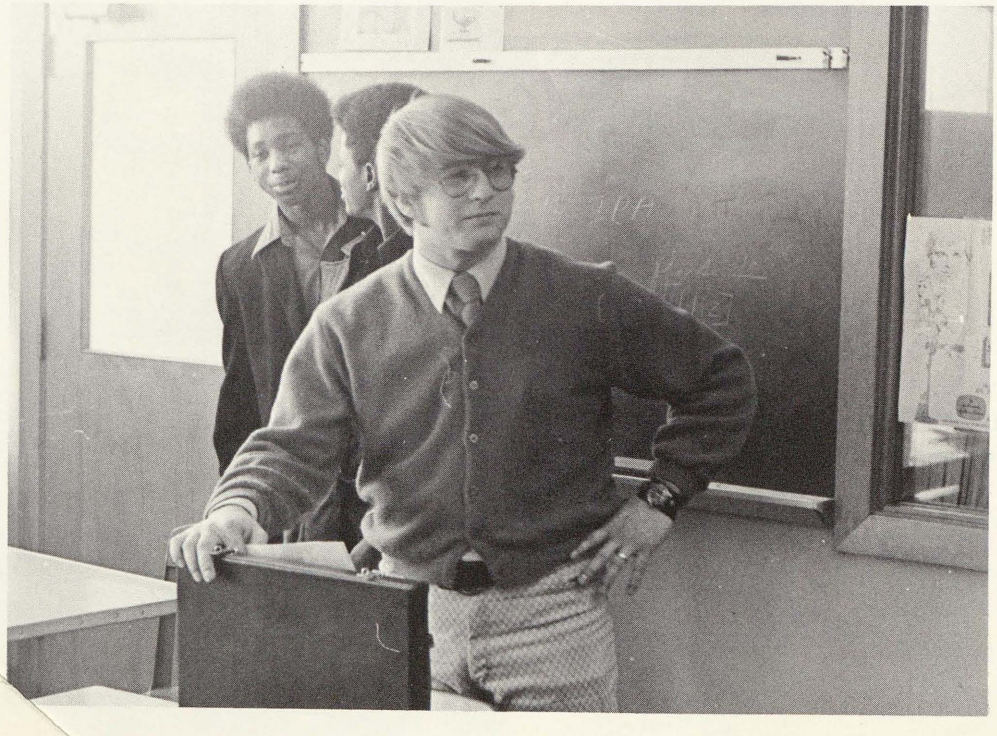

JIM HESS
Human Relations, Guidance

Home Economics And Fine Arts

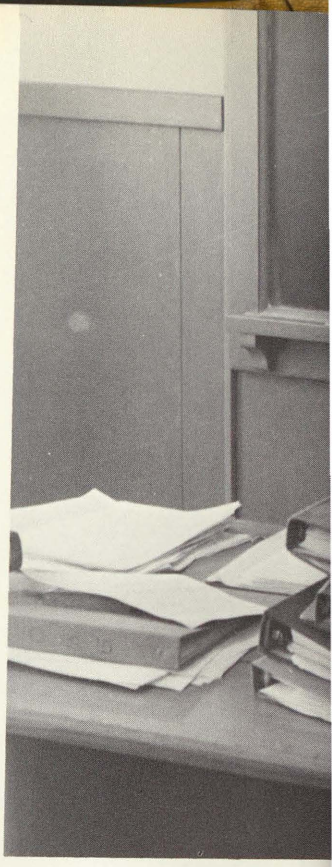

DAVID COFFEY
English

KATHLEEN CANEL
Home and Family Living

DARYL FETTERS
Instrumental Music

GERALD HALLBERG
Art

GERALD MOORE
Art

DOROTHY PETRIE
Home Economics, Food Service

DONALD REMMERS
Vocal Music

ELSIE ROSSELIT
Home Economics

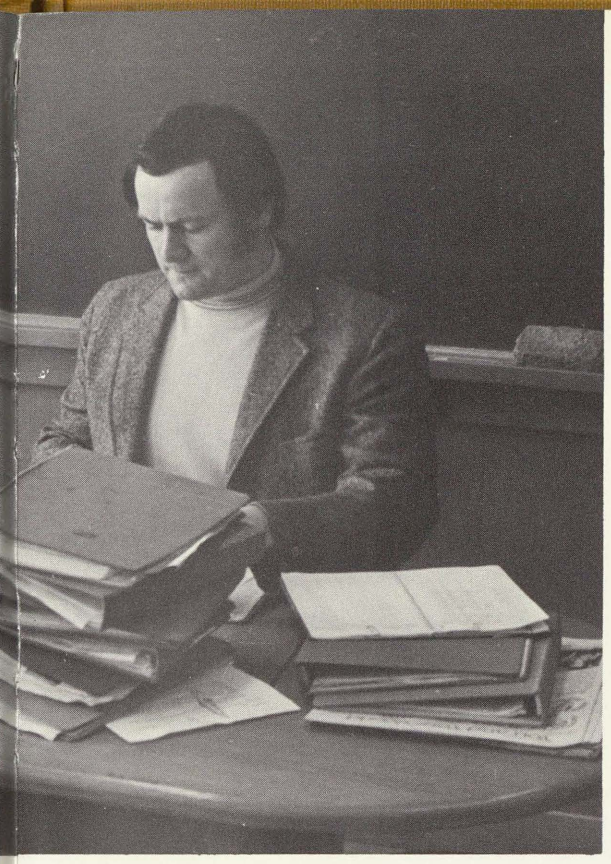

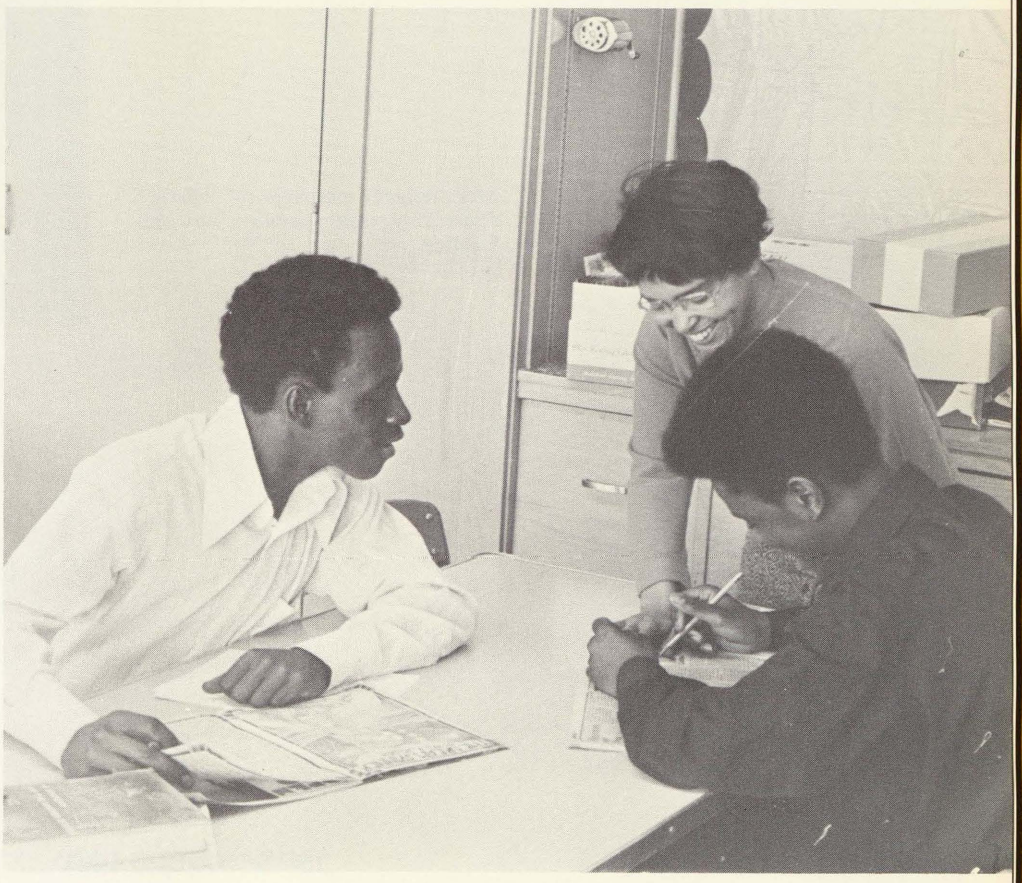

HELEN MCDOWELL
Black Literature, Reading Improvement

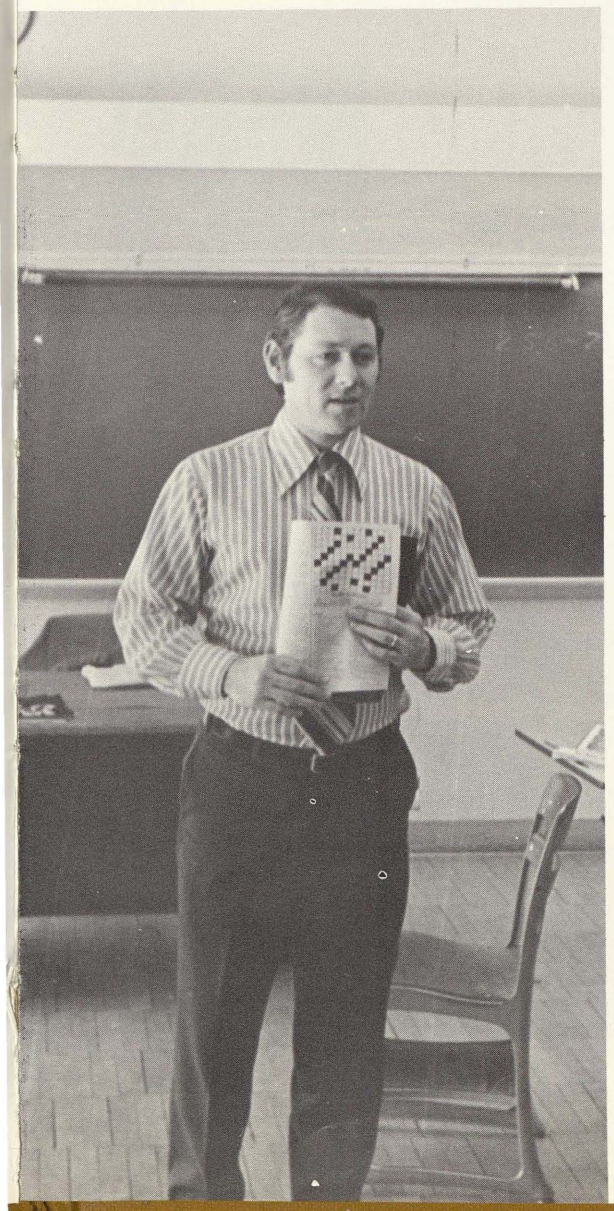

JIM COFFEY
English, Creative Writing

Para Pros

Mrs. Delgado prepares to "hustle" some reluctant students out the building.

EVELYN CASELL

SUSAN DELGADO

BERNICE DRUMAN

CECLIA FLEMING

IRMA GREEN

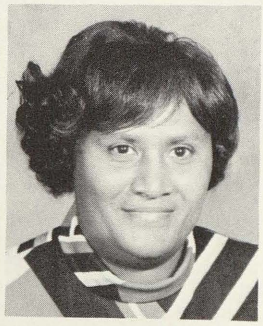

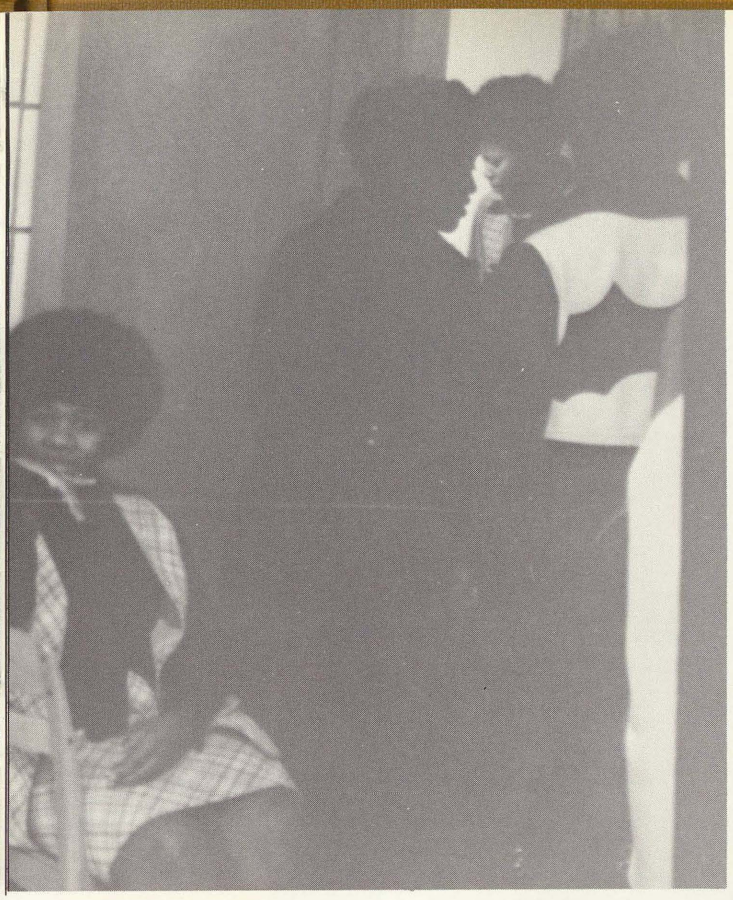

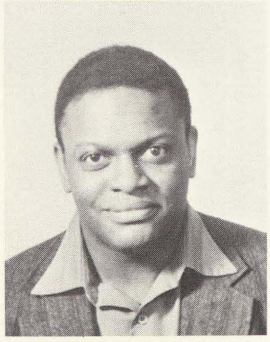

TOM HALL

DOLLIE LAWRENCE

ROSA LAWRENCE

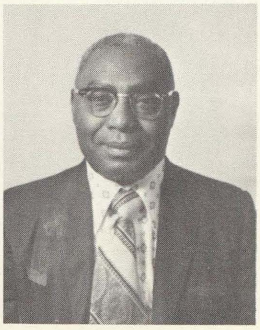

JERRY MARTIN

JEROME MATTHEWS

Para Pros

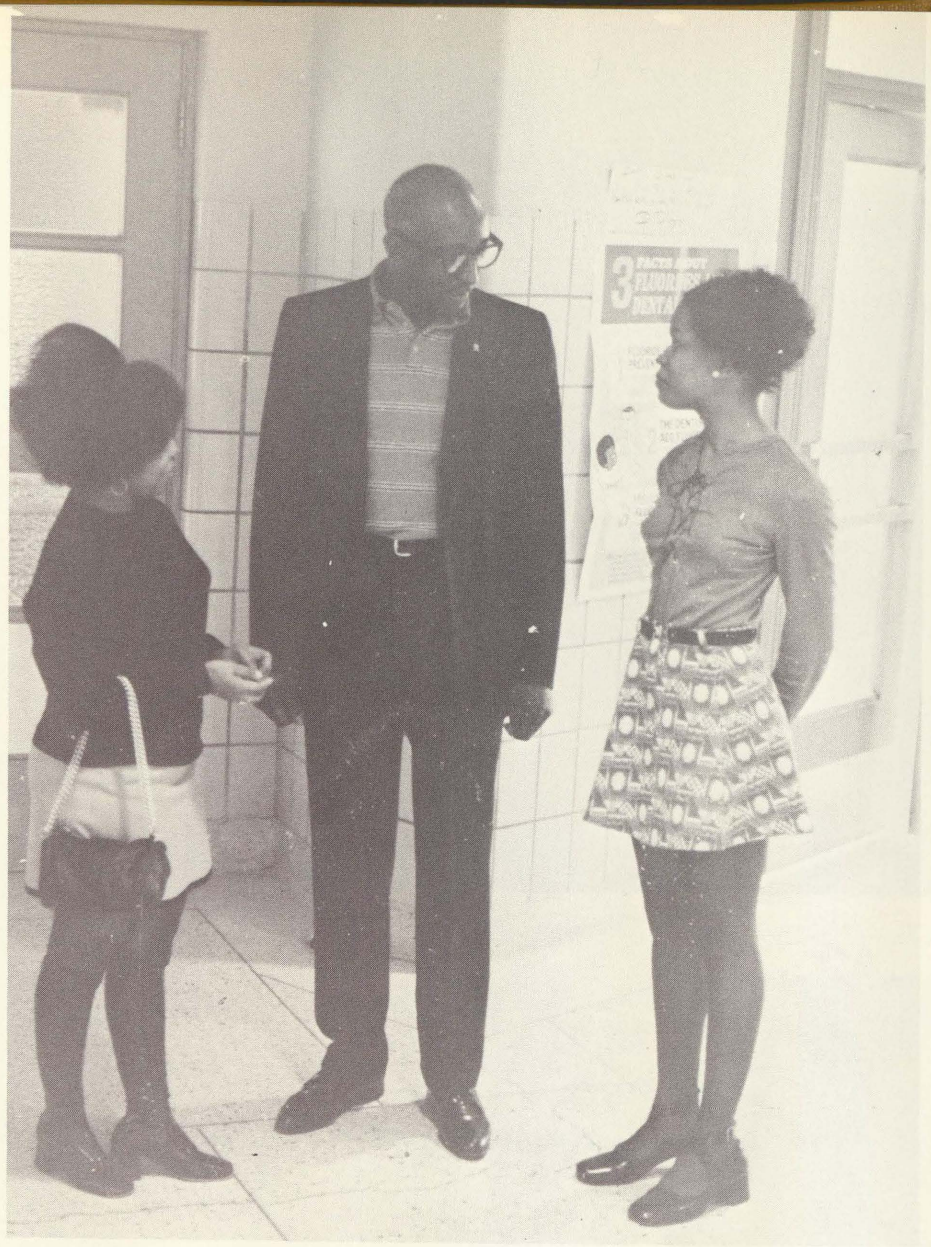

Throw 'em out or let 'em stay, Mr. Roberts seems to have his hands full with these two.

SAM MCDOWELL

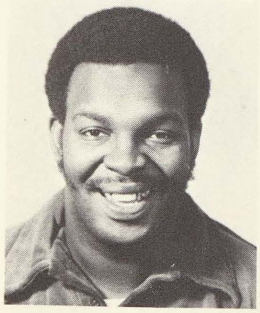

BEN ROBERTS

MAJO ROBINSON

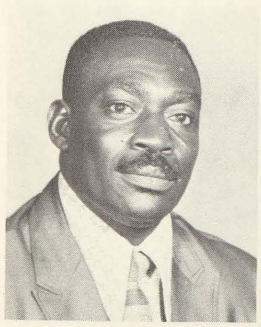

BETTY JO SPENCER

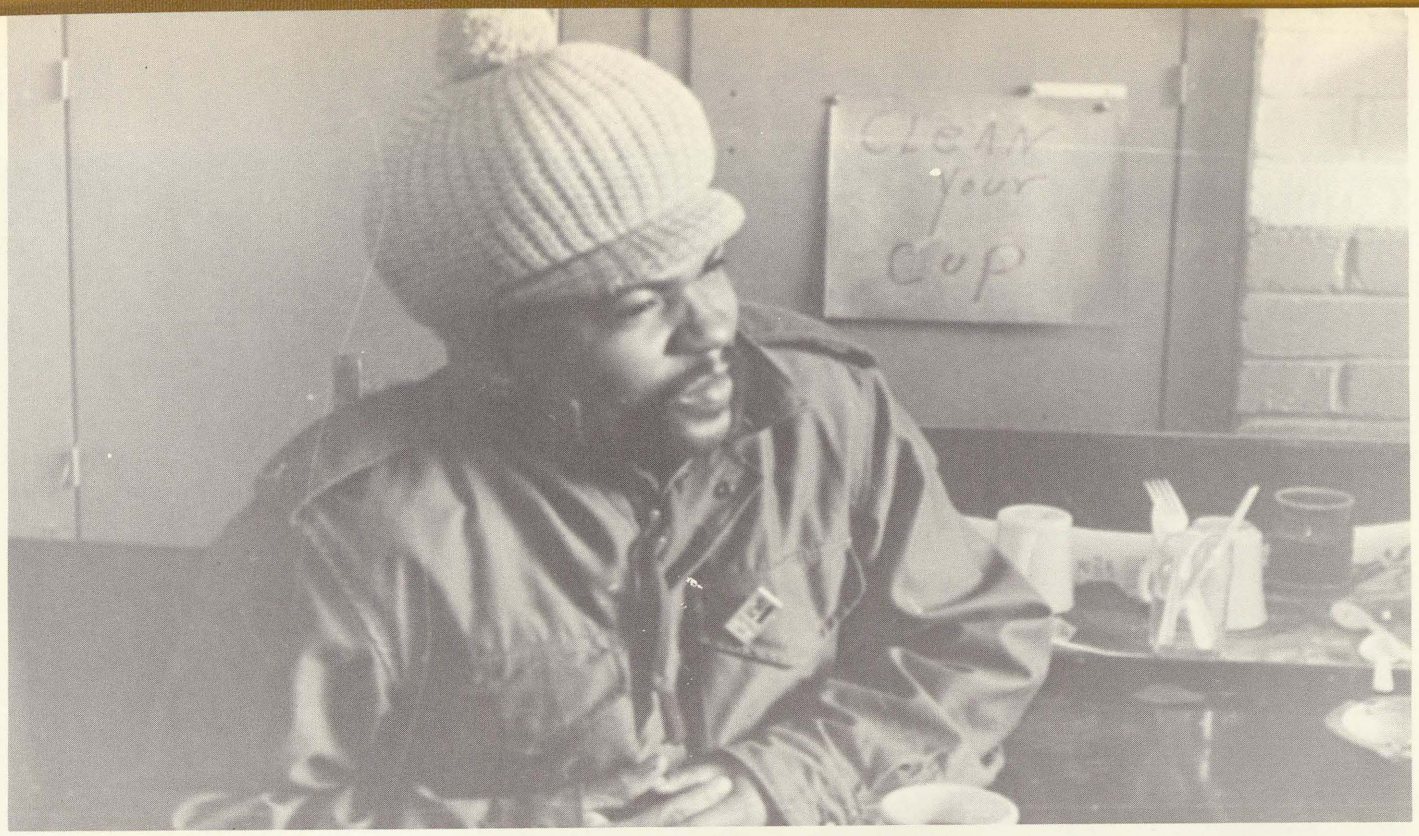

Para Professional, Lonnie Beamon takes a coffee break to relax.

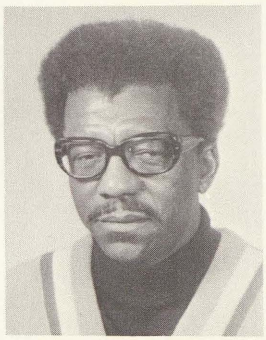

WILLIAM SWILLEY

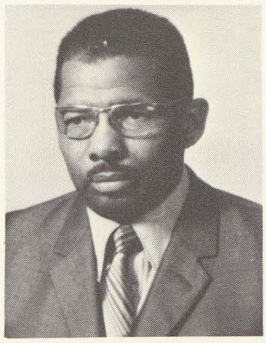

HAROLD WILKINS

FRANCES YARN

Custodians And Cooks

ABOVE AND UPPER RIGHT Fred Adams and Edna Campbell do their thing on the windows and the floors. BOTTOM RIGHT, plate lunches, chips, sandwiches and music provide a change of tempo for Ruby Vaughn and Ranae Hope.

FIRST ROW: Ann Psiuk, Irma Trier, Catherine Jarzabkowski, Florence Hasty, Wilma Weems, Evelyn Kolleth, Casimera Franz.

FIRST ROW: Edna Newcombe, Vivian Morrell, Sadie Campbell, Milada Kuk, Lula Moulton, SECOND ROW: Eddie Griffor, Cecil McDowell, Dean Washington, John Barnett, Fred Adams, Everett Moulton.

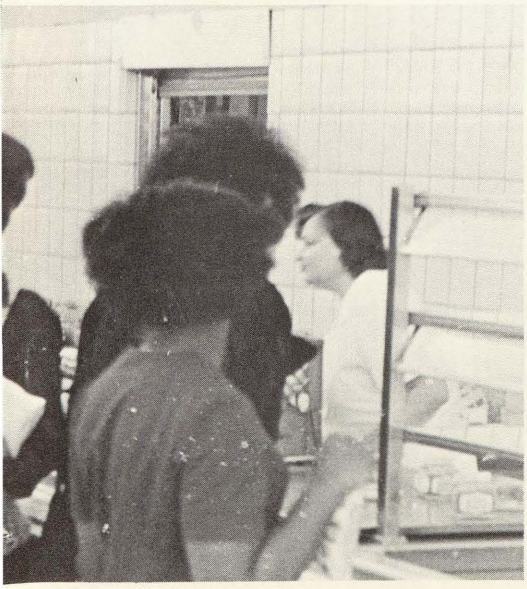

An Integral Part

Juniors

Anita Adams, Frances Alvarado, Rita Alvarado, Louis Aron, Kenneth Atwater, Debi Aytch

Bernard Bailey, Brenda Baker, Brenda Baker #2, Sylvester Bandy, Sharon Barnet, Larry Barnett

Fred Barron, Charlene Bates, Julia Bates, Vollie Beeman, Linda Bell, Michael Berger

Paul Bernau, Charles Beuthia, Mary Bibbs, Richard Bisbey, Arthur Blakes, Ellen Blakes

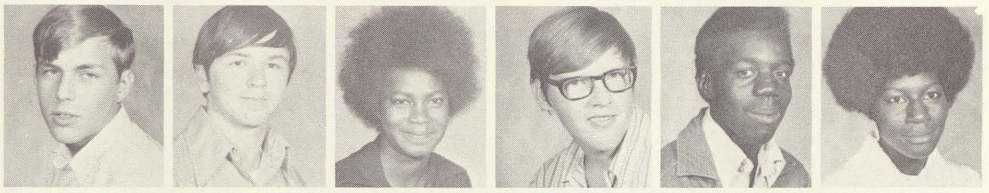

Lucretia Blakes, Herman Blackmon, Marvin Blacksher, Alice Blaisdell, Andarett Blunt, Geneva Bodiford

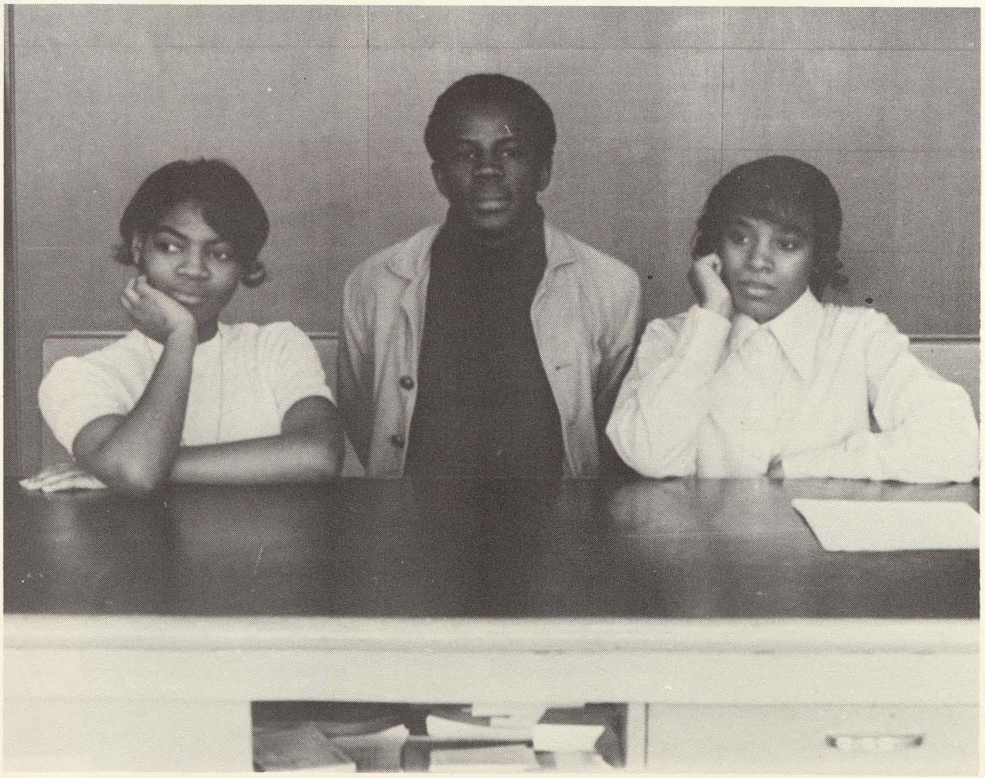

Junior class officers for the 1971-72 year were, LEFT TO RIGHT: Vice President Yvonne Coleman, President Otis Mitchell and Secretary Julia Bates.

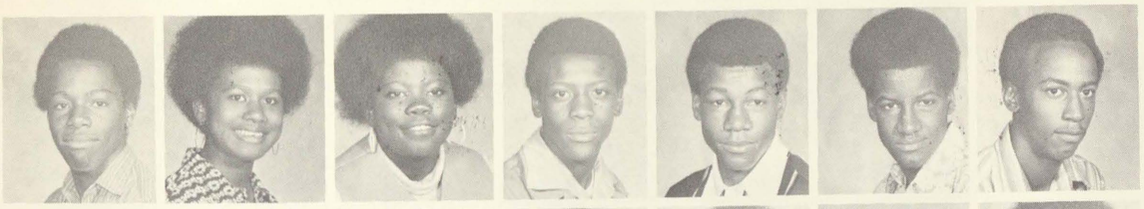

Gary Bond, Tonie Bond, Helen Bonner, James Boykins, Larry Bradshaw, Lloyd Bradshaw, Olander Bradshaw.

Betty Braylock, Jeff Brennan, Delores Brown, Gloria Brown, Kathy Brown, Majos Brown, Mary Brown.

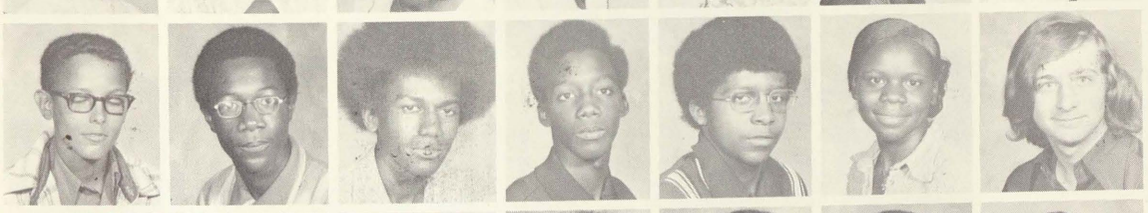

David Buck, Michael Brown, Stanley Brown, Karl Bruce, Greg Buckley, Barbara Burnell, Dennis Burns.

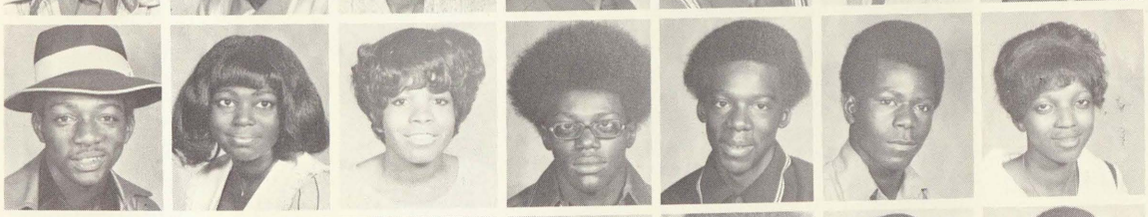

Alvin Butts, Bertha Byrd, Lorraine Byrd, William Byrd, Arthur Campbell, Pete Cannon, Yonne Carr.

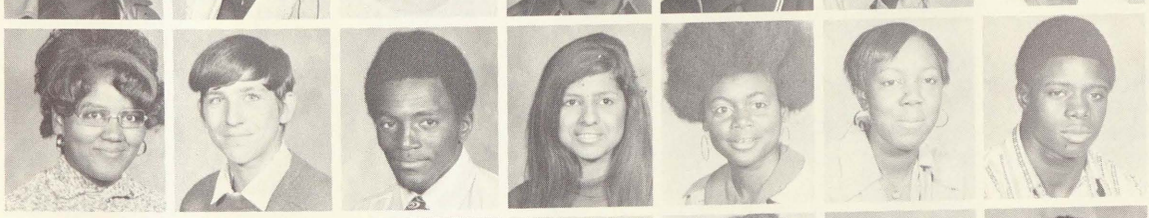

Odeania Carruth, Benjamin Carter, Hilton Carter, Mary Castaneda, Ruthie Carson, Valerie Champion, Robert Chapman.

Deborah Chapman, Robert Chronowski, Samuel Claiborn, Pat Clark, Diane Clement, Karen Ciszewski, David Cofield.

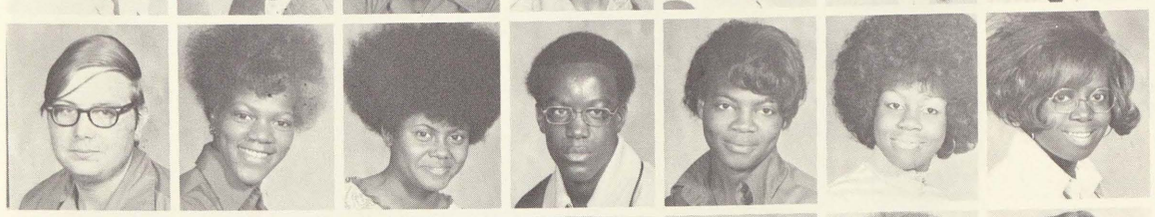

David Colbert, Gwendolyn Cole, Daphne Coleman, Russell Coleman, Yvonne Coleman, Peggy Conyers, Lita Cooper.

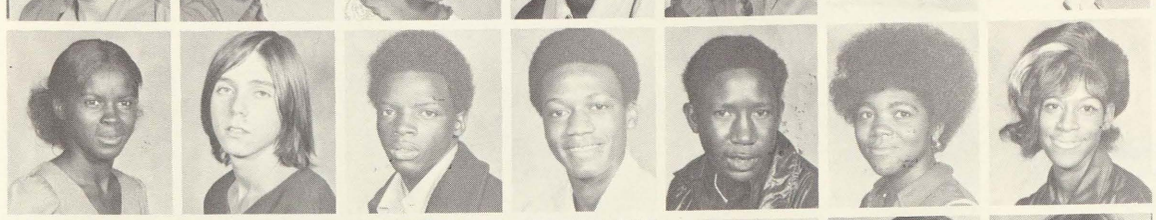

Vanessa Cooper, Mike Corcoran, Lee Couch, Billy Cork, Charles Culberson, Cynthia Curry, Lynnette Daggs.

John Davila, Anthony Davis, Willie Dawkins, Linda DeGrate, Albert DeLaGarza, James DeLa Rosa, Sally DePlonty.

JUNIORS

Dena Dietzal, Charles Dixon, Daniel Dominguez, Eddie Donald, Michael Donald, Pamela Dottery.

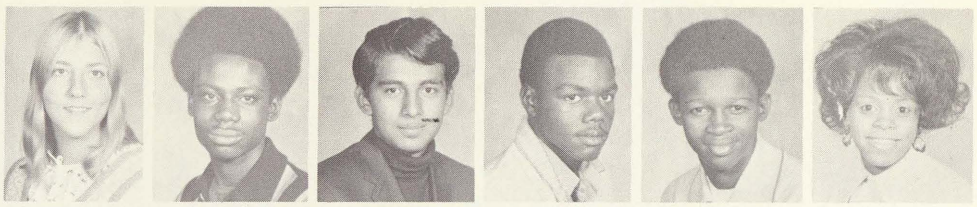

Charles Douglas, Andy Dukarski, Tom Dunn, Louis Durham, Cheryl Duty, Janis Eddy.

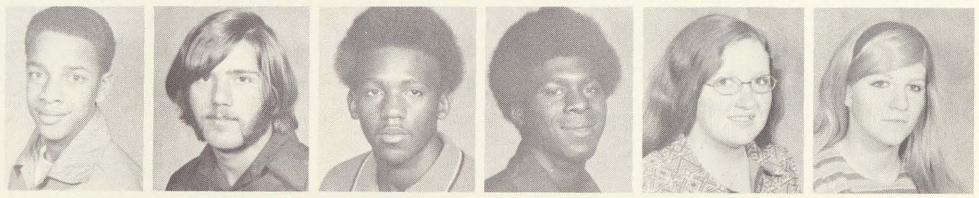

Carmen Estrada, Dana Farrell, Birtrell Field, Darlene Fisk, Rodine Fletcher, Valerie Flores.

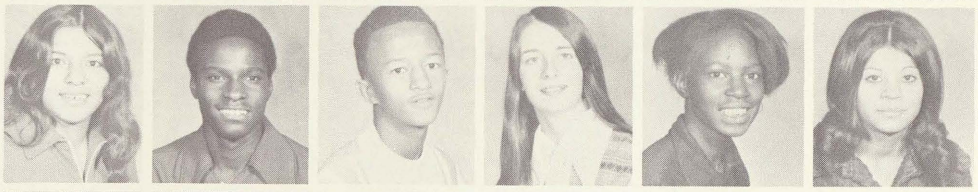

Rosie Ford, George Foreman, Larry Frierson, Kenny Frisk, Dennis Fuller, Fela Garcia.

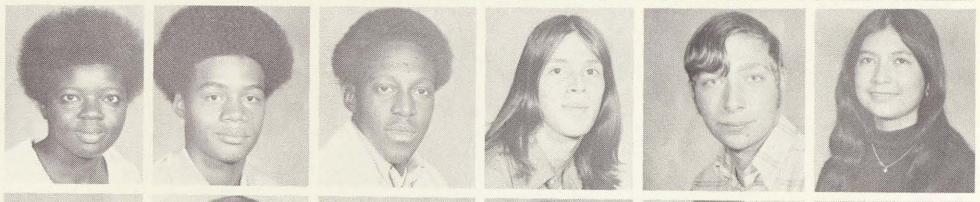

Juan Garcia, Minerva Garcia, Sylvia Garibay, Rosie Garibay, Harvey Garrett, Josephine Garth.

Josie Garth, Anthony Gary, Charles Gary, Patricia Gary, Joseph Gass, Lucia Gomez.

Carol Gonzales, Nora Gonzalez, Yvonne Goodman, John Gracik, Mittie Granger, Diana Grant.

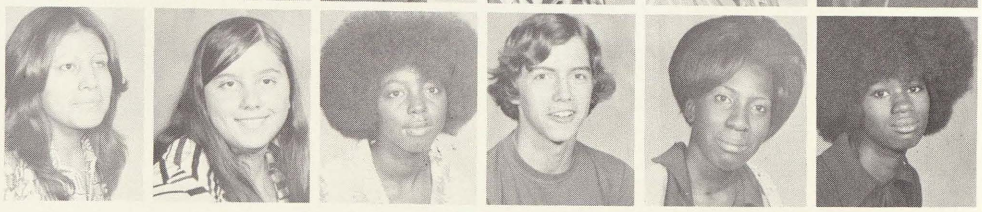

Vivian Grayson, Clara Green, Marvin Green, Walter Green, Vermell Griffith, Debra Grimes.

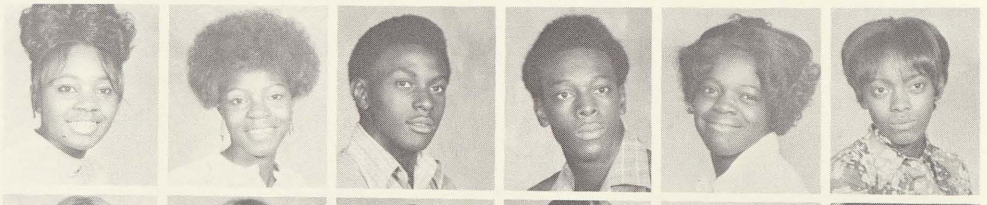

Cindy Grunwell, Theresa Grzesiak, Mercedes Guerra, Laura Guevara, Ron Gulliver, Alice Hall.

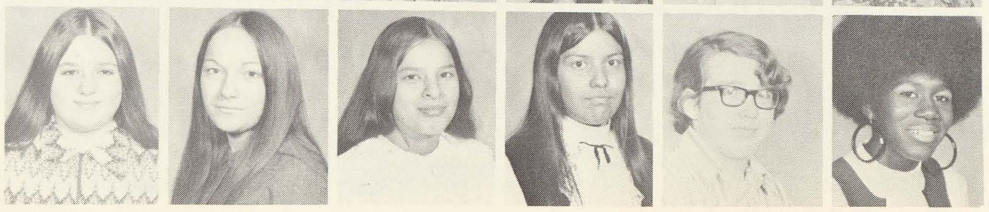

Zichael Hall, Vic Hardin, Edwina Hardy, Gary Hardy, Ed Harmon, Elma Harris

Kathy Hart, Desiree Hatter, Carolyn Haulcy, Derrick Hawkins, David Hayar, Marlene Hayes

Odessa Haynes, Geneva Henderson, Diane Henson, Keith Herd, Alice Hernandez, Billy Hernandez

Deborah Herndom, Portia Herring, Elaine Hicks, Undra Hil, Joe Hoffman, Don Hollister

Ellsworth Holmes, Ranee Hope, Mary Houston, Tina Houze, Anna Hudson, Carolyn Hunt

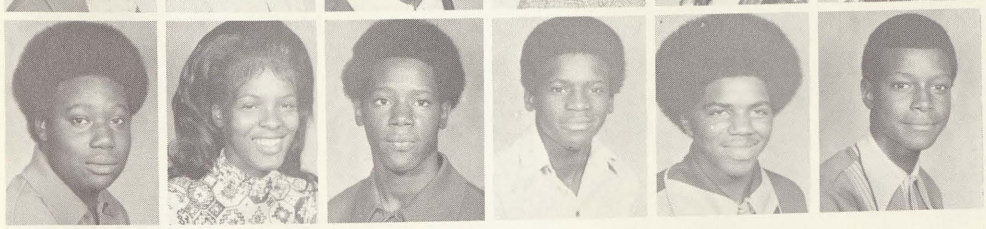

Al Jackson, Connie Jackson, Errol Jackson, Jesse Jackson, Larry Jackson, Samuel Jackson

In February, the juniors were busy ordering their class rings from Terry Berry Ring Company.

Juniors

Joe Jaime, Mary Janiuk, Brian Jefferson, Kathryn Jennings, Charles Johndon, Debra Johnson

Gregory Johnson, Lawrence Johnson, Mary Johnson, Ronald Johnson, Aline Jones, Donovan Jones

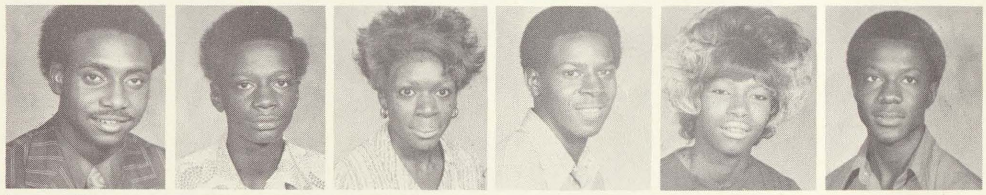

Priscilla Jones, John Jurek, Gloria Keels, Richard Kelly, Vera King, Debra Kirby

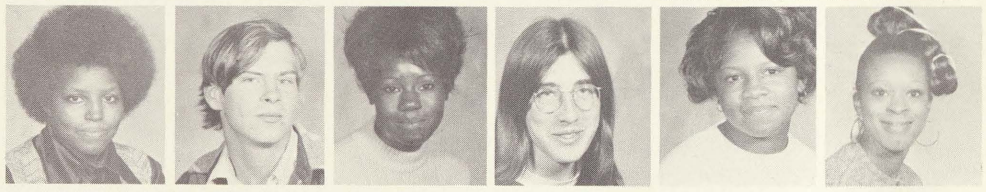

Paul Kleinebreil, Peter Kleinebreil, Lynn Klemmer, Linda Korobka, Ross Kwaiser, Shirley Lanbert

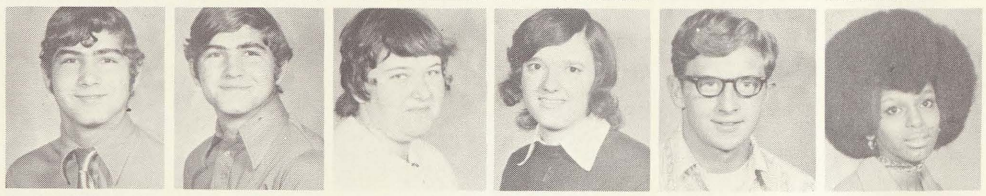

Larry Lawson, Ricky Lawson, Percy Layton, Jorge Ledesma, Dayse Lee, Kathy Leis

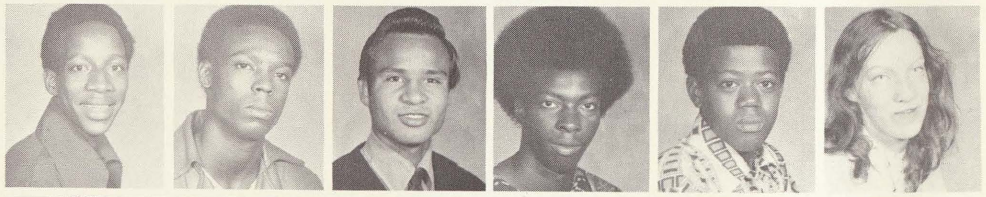

Agatha Lester, Nola Levelston, Sibley Lewis, Rosanne Limon, Marion Little, Dennis Lojek

Robert Lopez, Stella Lopez, Linda Lovett, James Lown, Barbara Lunnie, Gwen Mack

Diane Manry, Melvin Marshall, Robert Martinez, Rosa Martinez, Cheryl Mason, Marsha Maxey

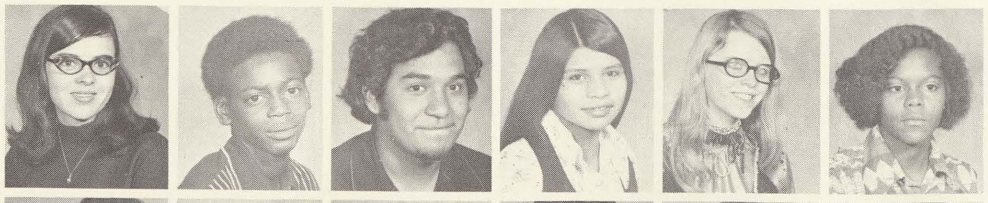

Shirley Mayes, Chester McCaw, Gregory McClain, Sheila McDaniel, Ophelia McFarland, Florene McGlothian

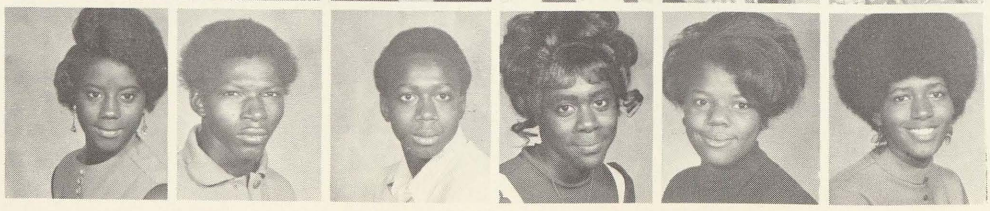

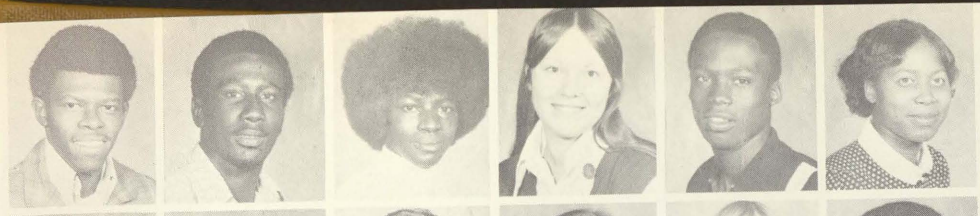

Ronald McKellar, David McKinney, Denise McKinney, Nancy McKinney, Charles McMillian, Charlotte McMillan

Bill Meschke, Craig Moffett, Bill Mohr, John Micsak, Marcia Mietla, Jerome Miller

Otis Mitchell, Tyrone Monroe, Brenda Moore, Patricia Moore, Willie Moore, Jerry Mounger

Lela Murray, John Nagy, James Nalewick, Vanessa Nash, Sue Nelson, John Newton

Linda Nickerson, Angie Novak, Bob Obuchowski, Shirley Ornelas, Elvira Ortiz, Clarence Osborne

Eric Owens, Chester Palmer, Ana Pantoja, Richard Parham, Larry Patilla, Charles Patrick

Yvonne Carr cleans up the parking lot during the Junior Clean Up Day. The Clean Up day was organized by the Junior Movement.

JUNIORS

Clarence Patterson, Sylvester Payne, Elizabeth Pena, Sylvia Pena, Earnest Peoples, Cindy Persicle.

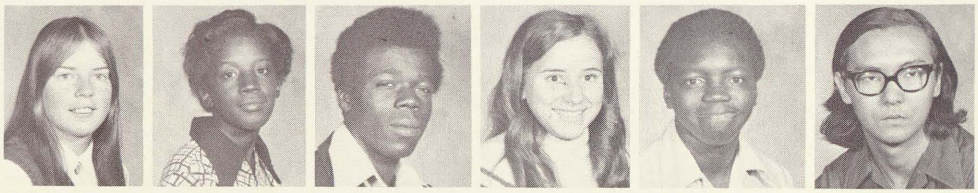

Nancy Pierce, Alice Pinkston, Miron Pippins, Cathy Plas, Joe Poe, Charles Poineau.

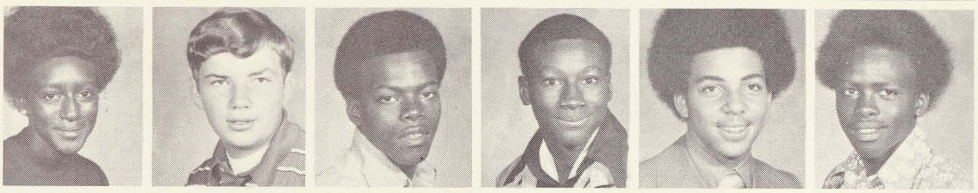

Dorothy Pollard, Bob Popielarz, Larry Porter, Mack Porter, Carl Poston, Albert Price.

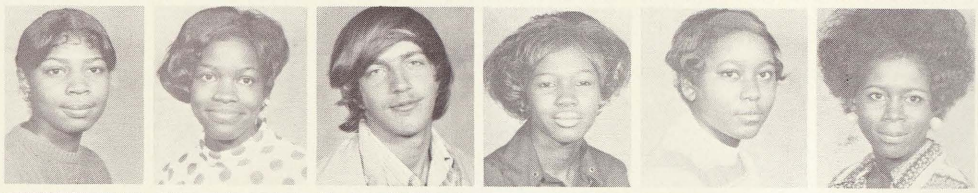

Dawn Pruitt, Marilyn Pruitt, Tom Quaal, Marsha Rakins, Helen Reece, Joann Reed.

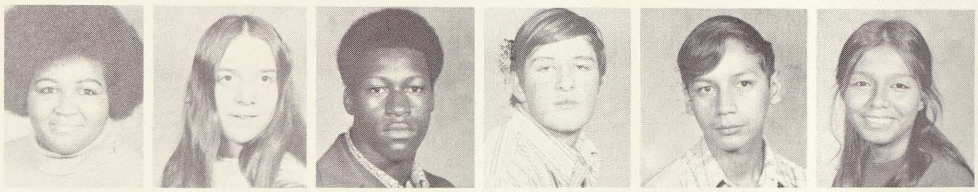

Lenora Reed, Kay Rekowsky, James Rembert, Terry Rembisz, Paul Resendez, Shila Reyes.

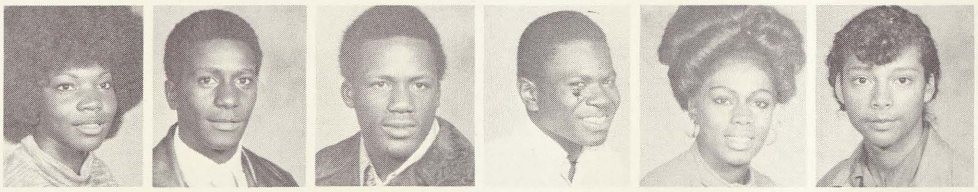

Carolyn Reynolds, Duane Reynolds, Willie Richard, Myron Richardson, Reller Richardson, George Rodriguez.

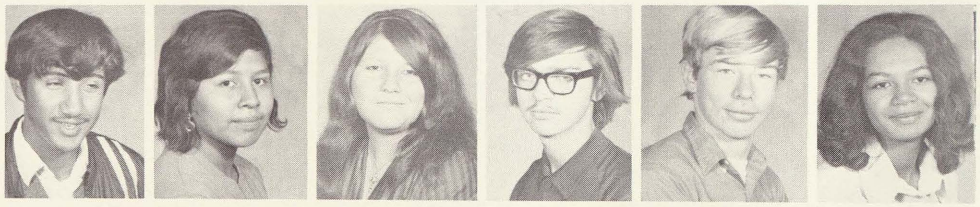

Joe Rodriguez, Mary Rodriguez, Rita Rivera, Randy Roenicke, Clark Roesner, Maria Rouse.

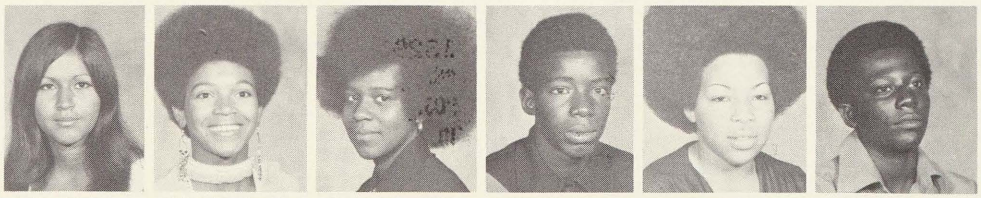

Rebecca Ruiz, June Rush, Sandra Russ, Darnell Sanders, Shelly Sanders, Tyrone Sanders.

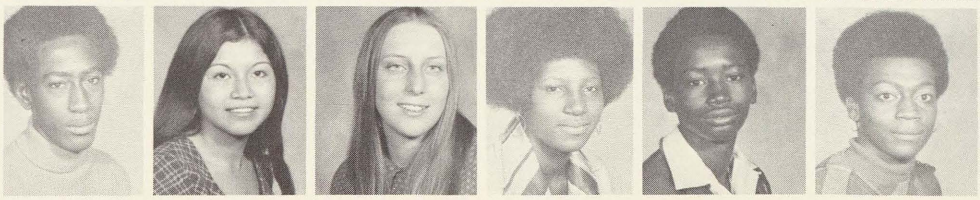

Michael Sangster, Hopie Santoya, Kristine Schultz, Debra Scott, Spencer Scott, Brenda Scroggins.

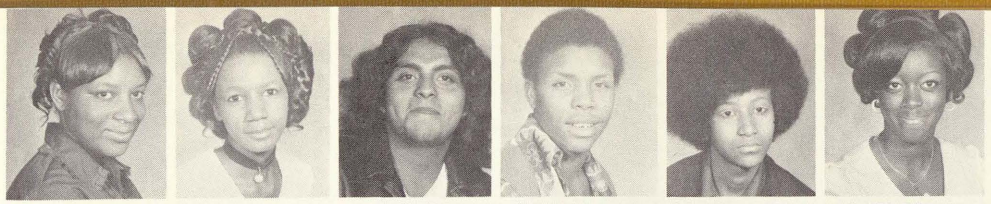

Kathleen Sheard, Wille Mae Sherman, Gus Silva, Elton Simmons, Poraline Simmons, Gloria Sims

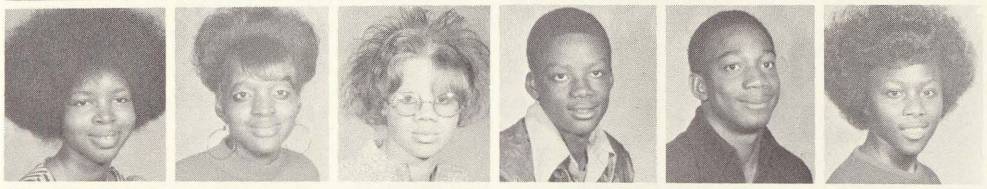

Michele Slaughter, Shirley Sledge, Theresa Small, Absalom Smith, Arthur Smith, Bettye Smith

Glenda Smith, Janie Smith, Linda Smith, Rosemary Smith, James Snead, Gloria Spain

Cedric Sprowl, Celestine Spruille, Norma Staples, Pamala Strong, Willis Strckey, Michael Stuhler

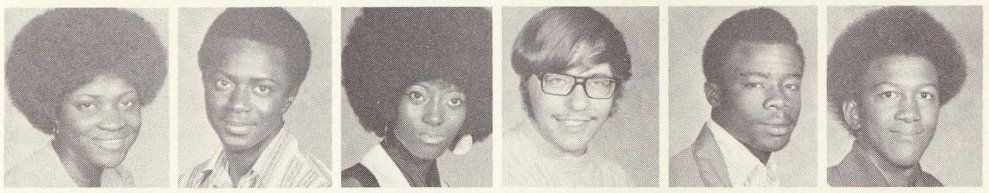

Shirley Summerall, Shannon Surles, Rita Swan, Tim Sweigart, Anderson Swift, Edmond Taylor

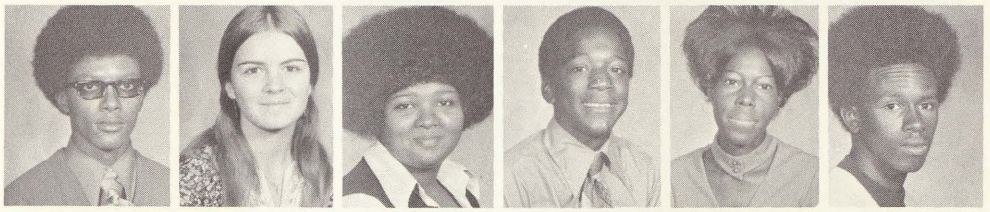

Roosevelt Terry, Karen Thick, Alverta Thomas, Dwight Thomas, Janice Thomas, Michael Thomas

The fellas look on as the only girl in first year mechanical drawing finishes a drawing.

JUNIORS

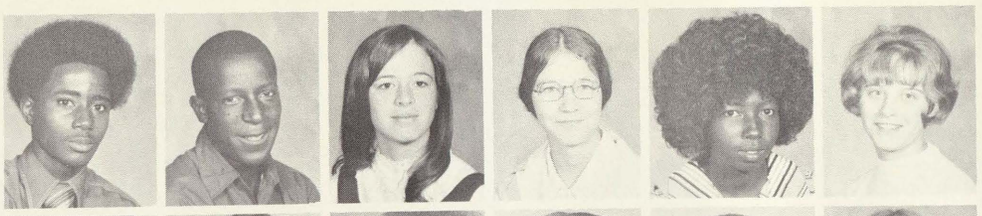

Robert Thompson, Roy Tillman, Ruth Tithof, Linda Toronjo, Harry Torrence, Diana Totten.

Tim Town, Frank Trejo, Carnelia Troublefield, Linda Troutmon, Ronald Tucker, Janelle Tuzas.

Jeffrey Tyler, Raymond Tyson, Joanne Vasquez, Yvonne Vela, Roberta Walker, Robin Walker.

Winston Walker, Craig Ward, Barbara Washington, Barney Washington, Debra Washington, Greg Washington.

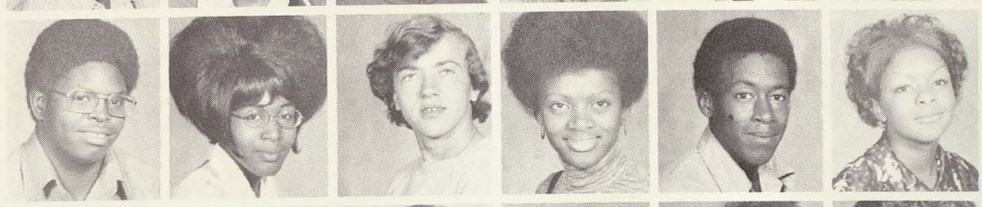

Jerry Washington, Phyllis Washington, Robert Waters, Vickie Watson, Wallace Webster, Donna Weems.

Daniel Welch, Edward West, Denise Westbrook, James Weston, Helen White, Toni Whitney.

James Whitson, Albert Whittington, Bernice Williams, Calvin Williams, Debra Williams, Dennis Williams.

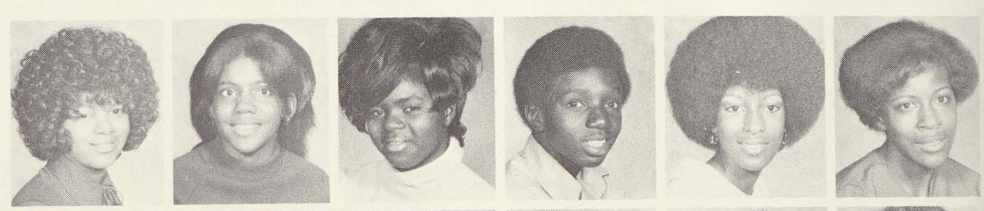

Emma Williams, Gracey Williams, Greta Williams, Lazree Williams, Michelle Williams, Rita Williams.

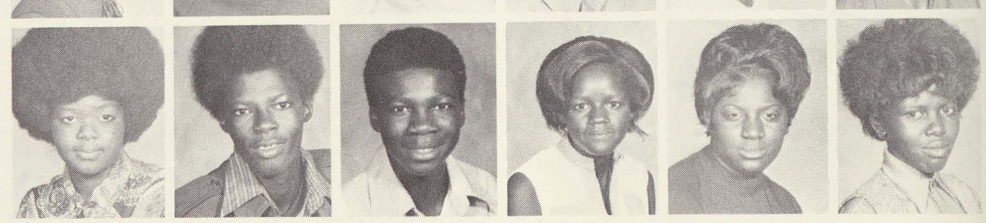

Sheila Williams, Arthur Willis, Curtis Willis, Gloria Willis, Patsy Willis, Brenda Wilson.

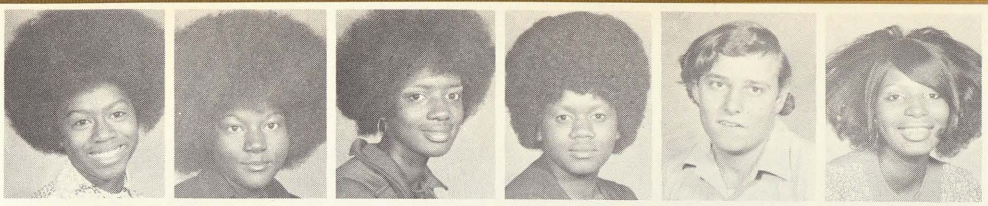

Carla Wilson, Cathy Wilson, Pat Wilson, Winifred Wilson, Ken Woloszyn, Mary Worthy

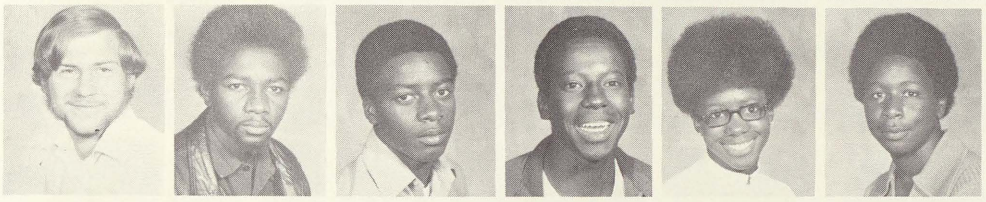

Mark Wyman, Robert York, Elbert Young, Moran Young, Paulette Collins, Kurkie Morris

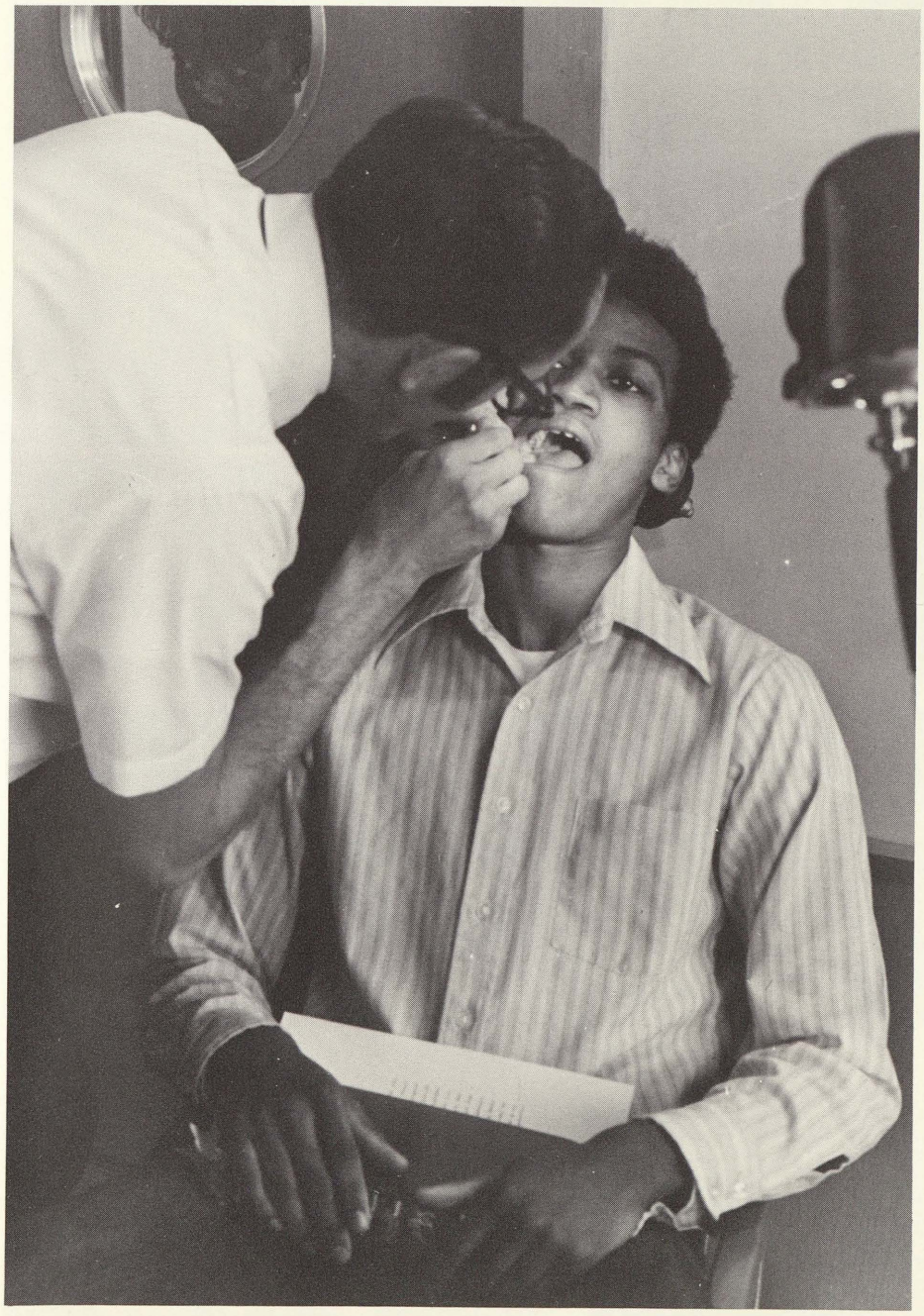

Bill Cork gets his teeth checked during the Dental Survey Day.

Sophomores

Elaine Abby, Cynthia Abernathy, Phyllis Abraitis, Larry Adams, Lynn Adams, Audrey Aldridge

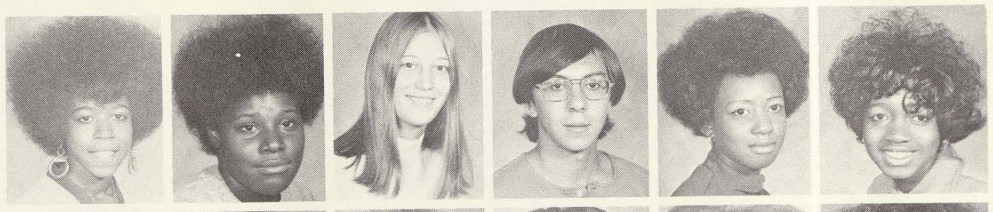

Aaron Alford, Beverly Allen, Debra Allen, Pankie Allen, Pat Allen, Patricia Allen

Rose Allen, Randy Alpin, Sandy Alpin, Joyce Amos, Wayne Amos, Gregory Anderson

Gladys Austin, Sylvia Austin, Elias Ayala, Jarvis, Baber, Sharon Bady, Leila Bailey

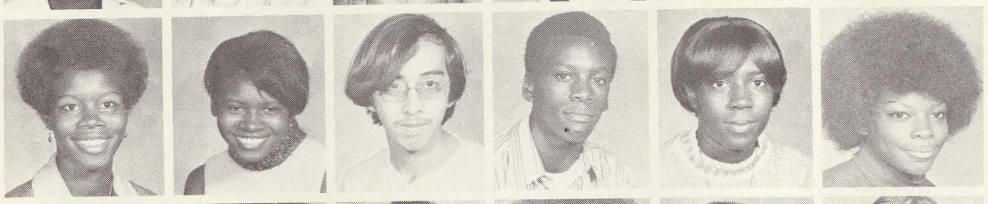

Stephanie Bailey, Theresa Baker, William Baker, Lenora Ball, Susan Ballard, Pam Barclay

Sophomore class officers for the 1971-72 year were, left to right: Ritchie Coleman, president, Brenda Clark, vice-president, and Sylvester Lane, secretary.

Harold Barnett, Alma Barrientos, Rudy Barron, Alistair Batsell, Danny Baty, Shirlee Bennet, Gloria Bibbs.

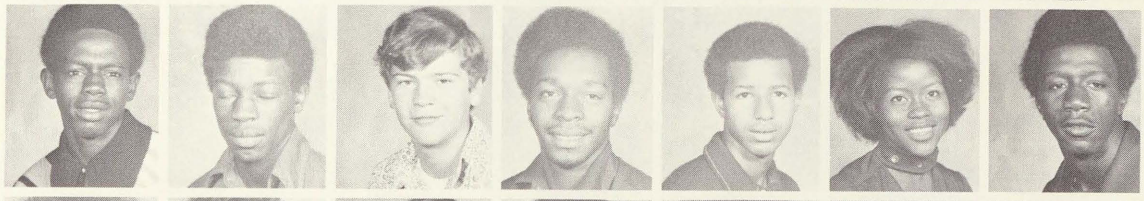

Michael Billings, Nathaniel Billings, Dennis Bird, Ray Blackmon, Spencer Blackmon, Phyllis Blackshu, Sandy Bledson.

Janice Bond, LaVerne Bond, Arcade Borisow, Derrick Bowman, Bobbie Bracey, William Bracken, Stanley Braddock.

Patricia Bradshaw, Rufus Braggs, Jim Brasseur, Carol Bray, Donna Brewer, Rochelle Brewer, Alfreda Brown.

Barbara Brown, Cathy Brown, Karl Brown, Sonja Brown, Toni Brown, William Brown, Willie Brown.

Karen Browne, Michael Buchanan, Karen Buck, Raymond Buitron, Sharon Bullock, Clifford Burden, Debra Burden.

Connie Buriel, Ronald Burney, Barbara Burnside, Patty Burr, Nathan Burt, Runette Burton, Jonita Byrd.

SOPHOMORES

Brenda Caldwell, Ricky Calhoun, Cindy Camargo, Larry Cannon, Larry Carethers, Dewey Carter.

Freddie Castillo, Rebecca Castillo, Willie Catholic, Jessie Cavazas, Brenda Caverly, Rhonda Caviness.

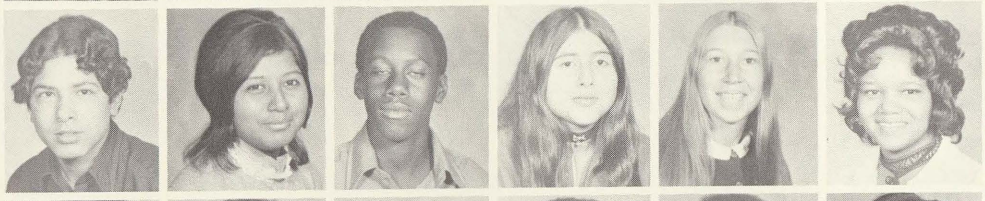

Daniel Chaffer, Linda Chambers, Debra Champion, Jerry Chapman, Kenneth Chester, Renaldo Chingman.

Robert Chism, Debra Cisneros, Robbie Glanton, Brenda Clark, Cynthia Clay, Brenda Clayton.

Gregory Cofield, Bertram Cole, Barbara Coleman, Eugene Coleman, Pam Coleman, Ritchie Coleman.

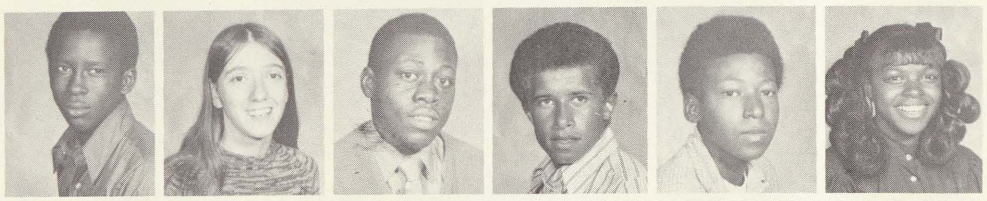

Robert Coleman, Ronnie Coleman, Brenda Collins, Brent Collins, Linda Collins, Robert Collins.

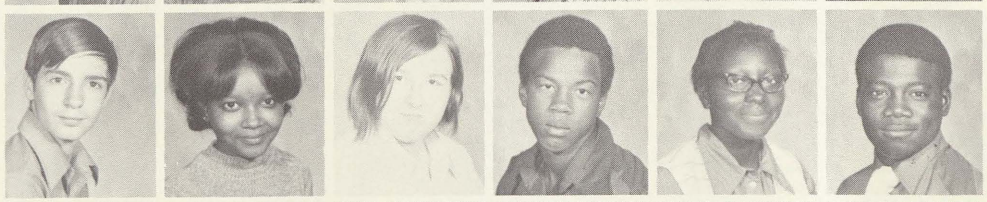

Patricia Colmus, Margaret Comer, Kathy Cooper, Mark Cooper, Denise Corcoran, Willie Cork.

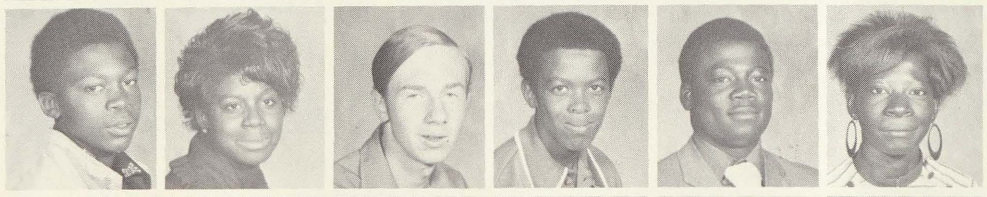

Bill Cozzolino, Sherlyn Craig, Anna Creason, Bobby Crockett, Kinberly Culbert, Keith Cummiford.

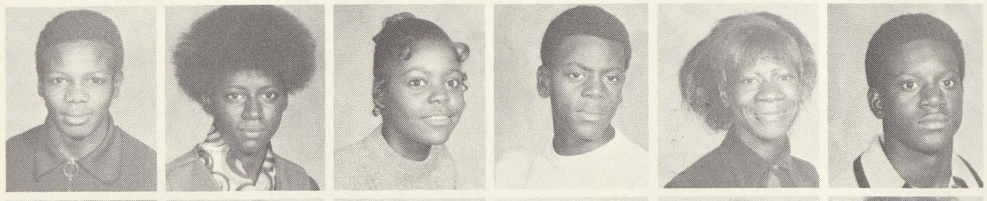

Carl Currington, Wanola Currington, Lavern Curry, Mary Curry, Diane Czerney, Joseph Darden.

Carolyn Davis, Clematee Davis, Shirley Davis, Deonicio DelaCruz, Maneul DelaCruz, Debby DeLavern

Olga Delgado, Paul Drige, Beverly Diggs, Odette Dombrowski, Michael Donald, Paul Donald

Charles Dorsey, Mildred Dorsey, Gregory Dottery, Lois Drain, Susan Dupuis, Shawn Duran

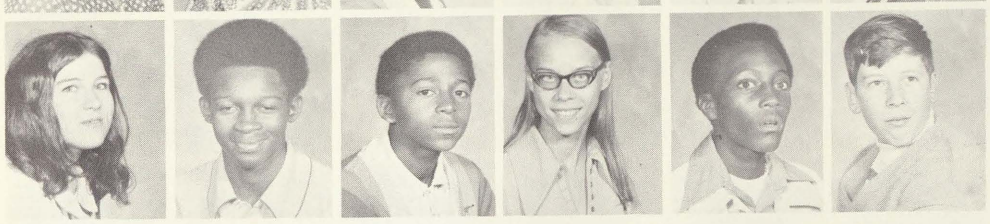

Lynette Durham, Mark Edwards, Ruth Edwards, Heidi Eldred, Ralph Eli, John Elliot

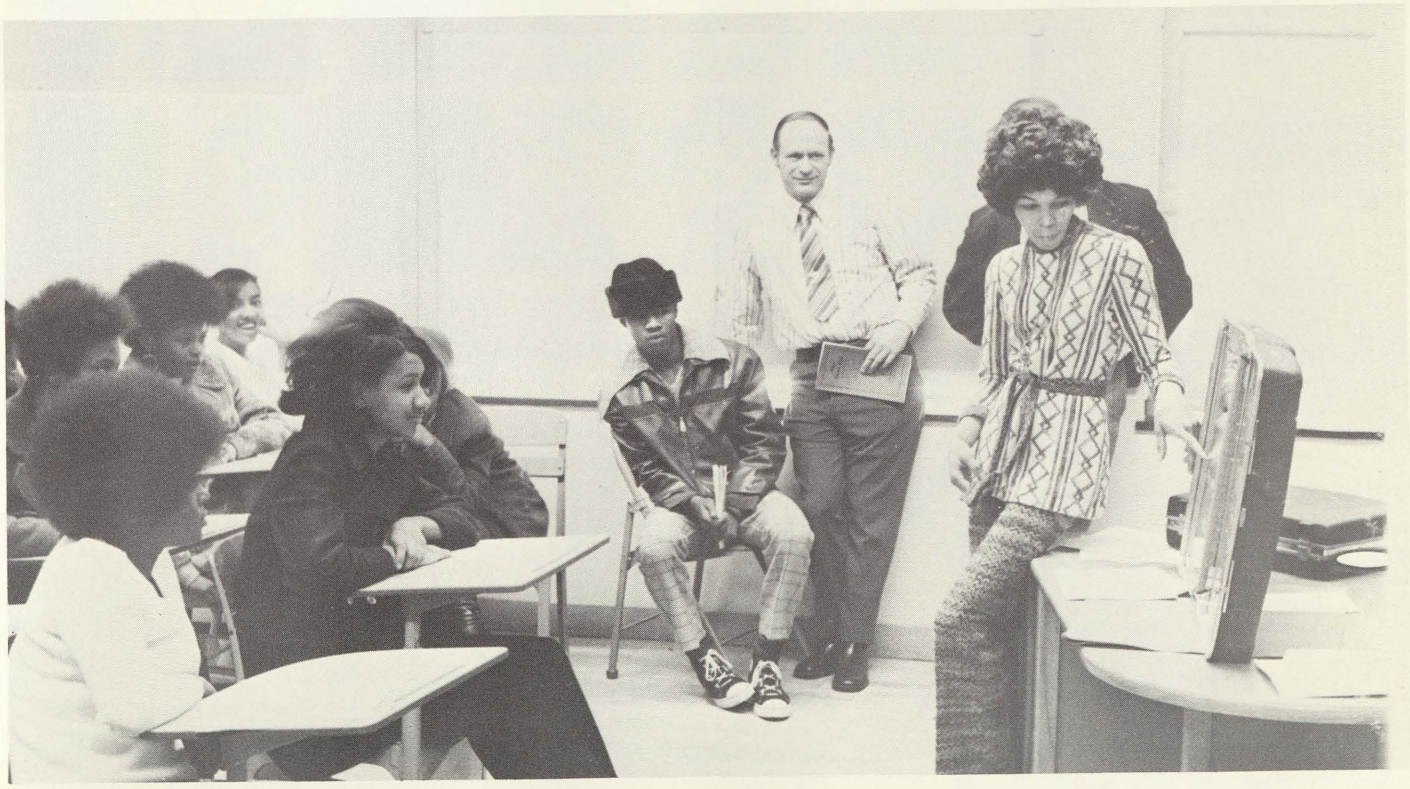

Mr. French's guidance listens to a speaker for the Drug Information Center.

Mary Ellis, Dennis Emerson, Shirley Erly, Kim Evans, Carmen Falson, Gilbert Falcon

Fred Falls, Celeste Fields, Josie Flores, Rose Flores, Gina Ford, Larry Foster

Augustine Frieman, Louis Freeman, Gerald Fuller, Greg Gadd, Robert Gaines, Eddie Gaiter

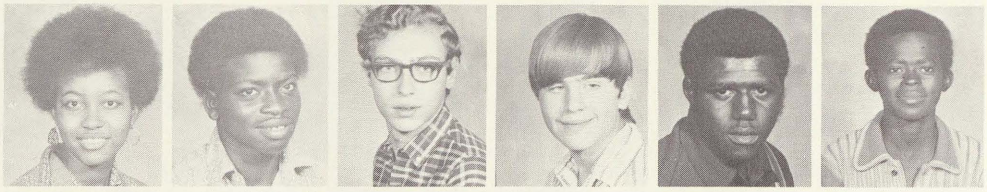

Ricardo Gallegos, Annette Garcia, Diane Garcia, Eddie Garcia, Mary Garcia, Pete Garcia

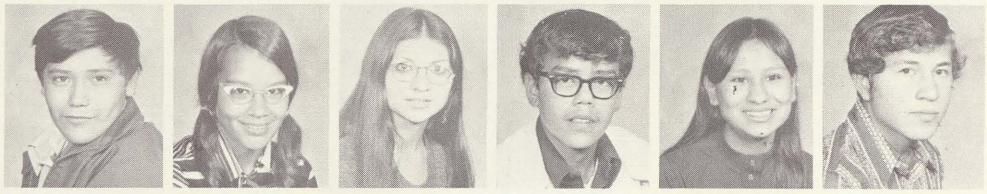

Lynnette Garrett, Barbara Gary, Barbara Gearlds, Theresa Gibbs, Scott Gibson, Maggie Gilbert

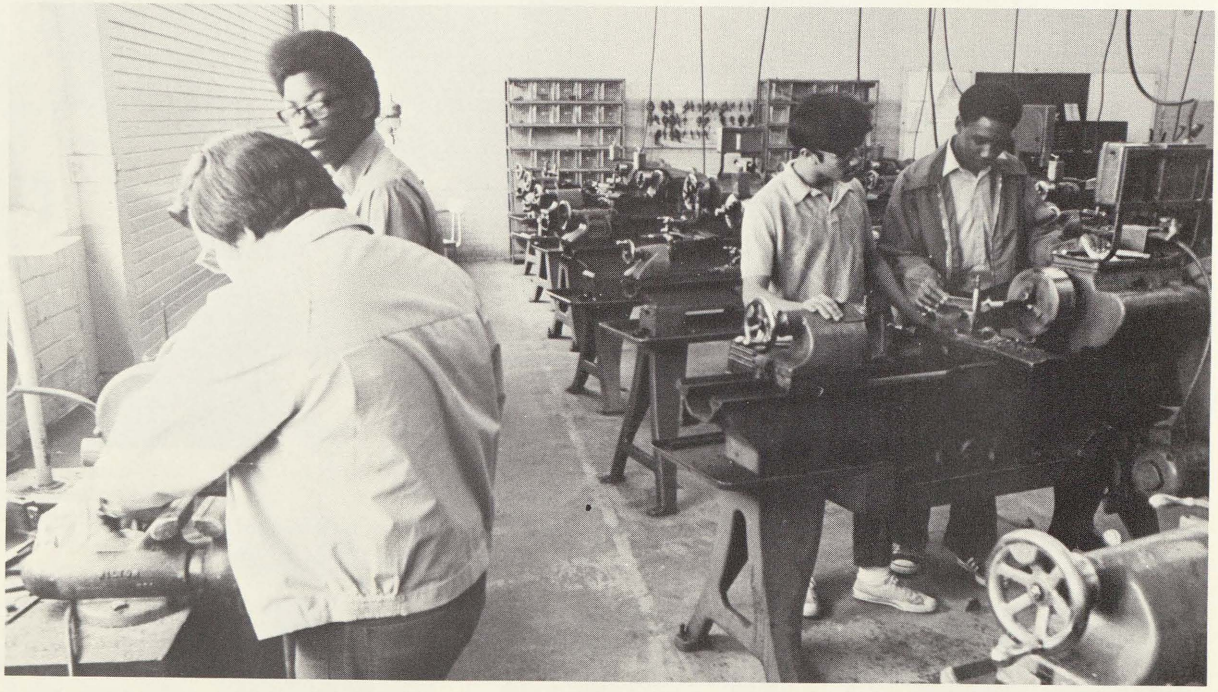

The metal class works hard at one of their projects.

SOPHOMORES

Catherine Gill, Jean Giroux, Everett Glenn, Kim Golden, Maria Gomez, Dora Gonzales, George Gonzales.

Guadalupe Gonzalez, Jesse Gonzales, Lupe Gonzales, Martha Gonzalez, Anthony Gnotek, Hurshel Granberry, Wille Granger.

Louis Grant, Maxine Gray, Deborah Green, Denise Green, Jim Green, Patricia Green, Robert Green.

Paul Grzesiak, Diane Guerra, Rosie Guevara, Larry Gunn, Wanda Gunn, John Guierrez, Billy Haithco.

Dwayne Haliburton, Clay Hall, Gary Hall, Valerie Hammond, Bill Hanneman, Pat Hardin, Dennis Hardy.

Maple Hardy, Emanuel Harris, Marie Hartfield, Ariana Harvey, Marvell Harvey, Alice Hatcher, Monica Hatter.

Karolyn Hawkins, Rhonda Hawkins, Sarah Hayes, Gerald Haynes, Charles Helton, Regina Hendricks, Charles Henix.

Ronald Herd, Rita Hernandez, Jessie Hill, Laverne Hill, Rudy Hill, Shane Hill, Diane Hogg.

Joanne Hogg, Gady Holmes, Kim Hood, Mark Hubbell, Debra Hughes, Edith Hunt, Larry Isom.

Sophomores

Margaret Itoney, Debra Jackson, Delores Jackson, Elonst Jackson, Ernestine Jackson, Kenneth Jackson

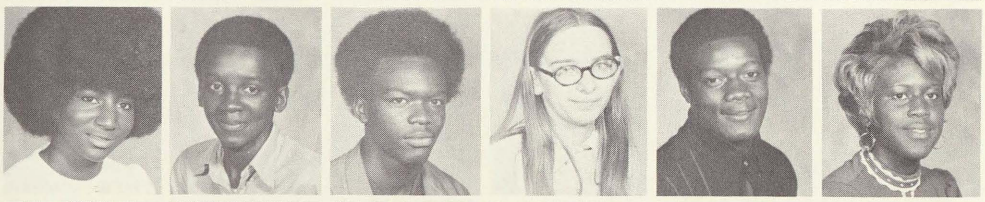

Nancy Jackson, Ronnie Jackson, Samie Jackson, Wendy Jackson, Willie Jackson, Sarah Jenkins

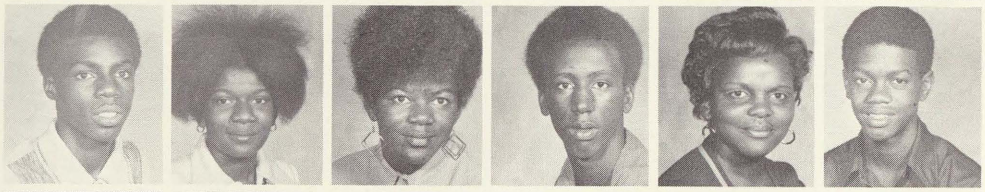

Darrell Jenning, Connie Johnson, Georgette Johnson, Harvey Johnson, Marilyn Johnson, Perry Johnson

Robert Johnson, Thelma Johnson, Theresa Johnson, Toni Johnson, Brenda Jones, Debra Jones

Freddie Jones, Karen Jones, Shirley Jones, Linda Jumper, Dan Kelly, Lori Knierim

Joyce Koger, Christine LaBeau, Sylvester Lane, Julie LaPorte, Roy Laufer, Pearl Ledesna

Barbara Lee, Rhoda Lee, Terrie Lewis, Marlyn Lilly, Robert Lindsay, Violet Lindsay

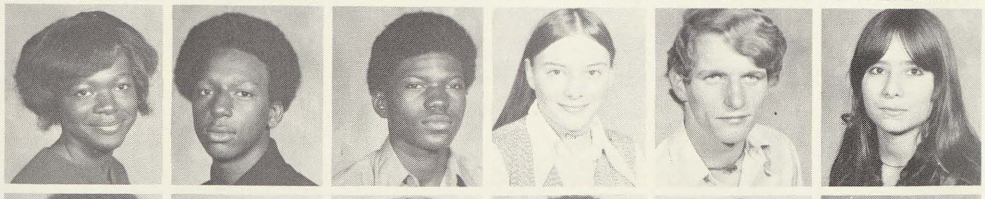

Linda Lindsey, Ronald Lintz, Victor Little, Clarence Loveless, Evelyn Mack, Reggie Madlock

Berna Martin, Elevland Martin, Gerald Martin, Vern Martin, Alice Martinez, Edward Maziarz

Aaron McBride, Linda McClain, Starann McCallum, Lynnette McDaniel, Valerie McDuffy, Jackie McFarland

David McGee, Dinah McMillon, Richard McMillon, Walter Meeks, Gilbert Merino, Sandra Merriel

Patricia Merriweather, Marsha Mims, Leon Mitchell, Mike Mitchell, Willie Mitchell, Theresa Mocny

Minnie Moll, Larry Moncrief, Vera Monroe, Frank Montgomery, Glenn Moore, Joann Morgan

Sophomores take on new responsibility as they complete their drivers training course.

SOPHOMORES

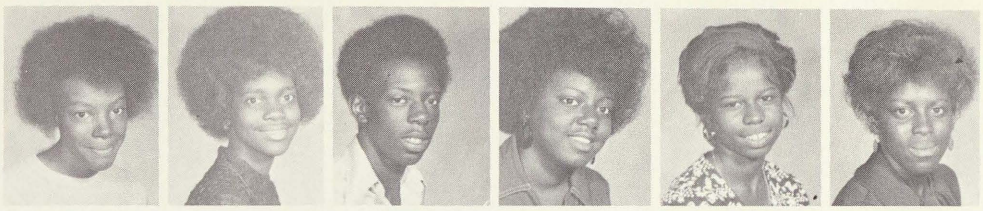

Valencia Morgan, Deborah Morris, Ronald Morris, Sharon Morris, Sheila Morris, Cynthia Morten.

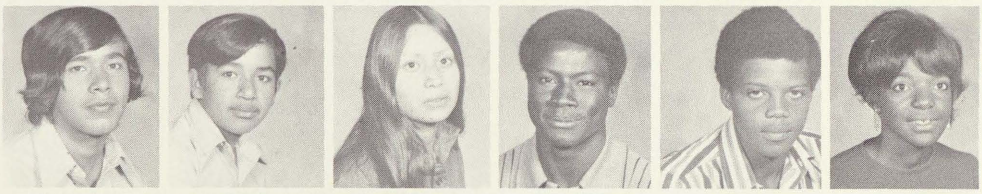

Edward Munaz, Ramon Munoz, Margaret Murillo, Abram, John Murry, Doris Myles.

Robert Nash, Clematee Nelson, Regina Nelson, Michael Nelums, Marvetta Newbern, James Nickberry.

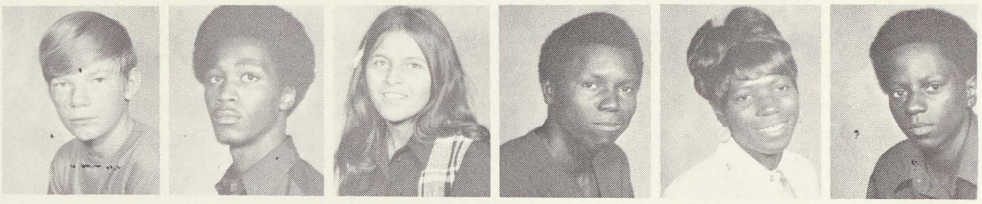

Ronald Novak, Michael O'Daniels, Purla Olivarz, Arthur O'Neal, Lillie O'Neal, Richard O'Neal.

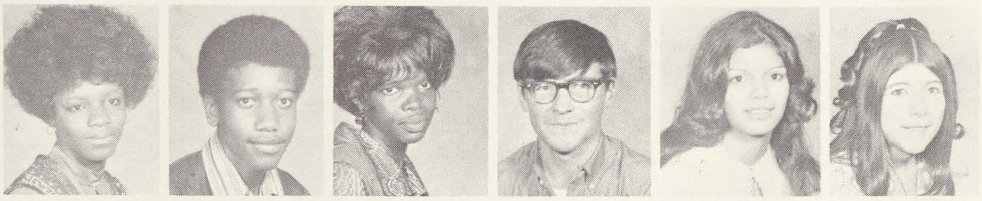

Edward O'Polka, Theresa Ornelas, Veronica Ortiz, Earnst Owens, Chris Packard, Debra Parham.

Gwendolyn Parks, Josephine Parks, Laura Parsley, Gary Patterson, Bernard Patten, Princetta Payne.

Calvin Payton, Ernest Payton, Frank Pena, Debra Peoples, Larry Peoples, Relinda Peoples.

Vickey Peoples, Lucy Perez, Raymond Perez, Harvey Pershey, Kathy Persons, Vicki Petty.

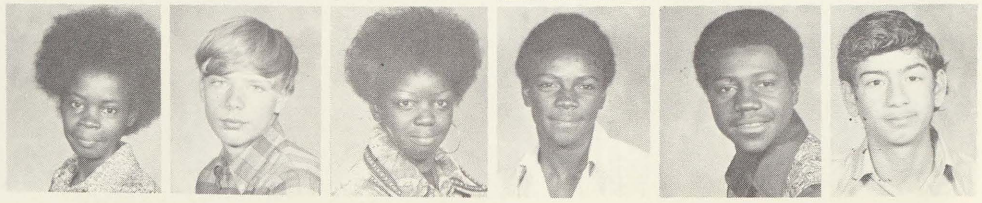

Bonn Pickett, Linda Pickett, Delores Pierson, Charlotte Pinkston, Frank Placher, Mary Poe.

Ronnie Pompey, Cynthia Popielarz, Sheldon Poole, Esther Potts, Jackie Pought, Randy Praay

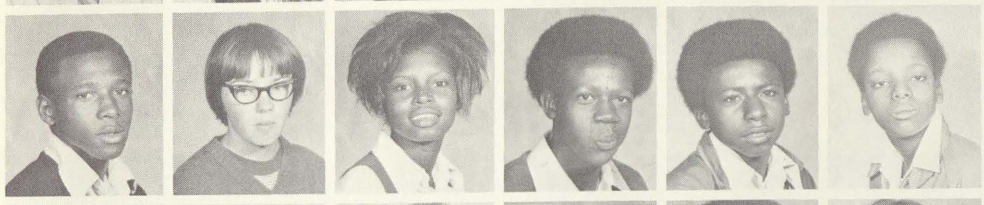

Melvin Price, Martha Pringle, Loretta Pritchett, Ellis Putney, Douglas Quarles, Lester Quarles

Jon Quinn, Charles Ray, Jackie Ray, Shirley Ray, Isaac Reeves, Sheila Reyes

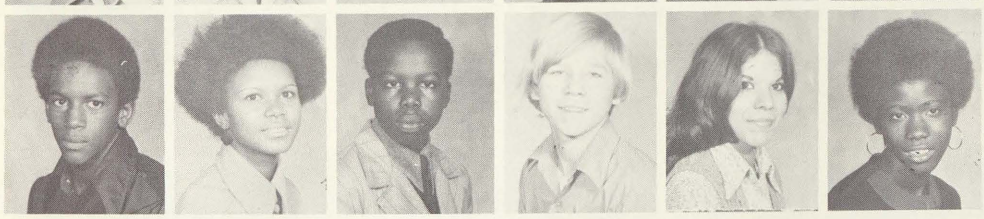

Nathaniel Richardson, Sandra Richardson, John Rhodes, George Ricklefs, Rosie Rios, Barbara Robinson

Students listen to a band during a Jesus Rap that was held in the Cafeteria.

Jerry Robinson, Linda Robinson, L.V. Robinson, Michael Robinson, Cheryl Robinson, Willie Roby

John Rodgers, Julio Rodriquez, Joyce Rogan, Anne Rosado, Abraham Rosales, Stella Rosas

Dan Rouster, Emmy lou Ruiz, Alice Salinas, Opal Sammon, Jesse Sanders, Kenneth Sanders

Louella Sanders, Sabrina Satchell, Donna Schumacker, Joe Shaler, Lynn Sheard, Ronald Shepard

Diana Sheldon, Roosevelt Shorter, Deborah Siler, Marie Simmet, Veronica Simmons, John Rabideau

Telephones are an added attraction for sophomores.

Glen Simon, Michelle Simpson, Mary Sims, Aaran Smith

Allen Smith, Beverly Smith, Carol Smith, Carolyn Smith, Clarise Smith, Etta Smith

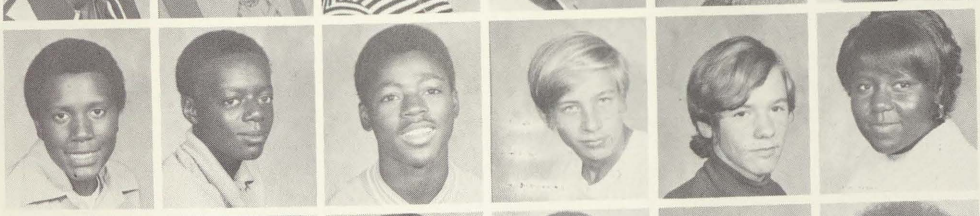

Reginald Smith, Ronald Smith, Terry Spain, Kim Stephens, Ron Stevens, Debra Stewart

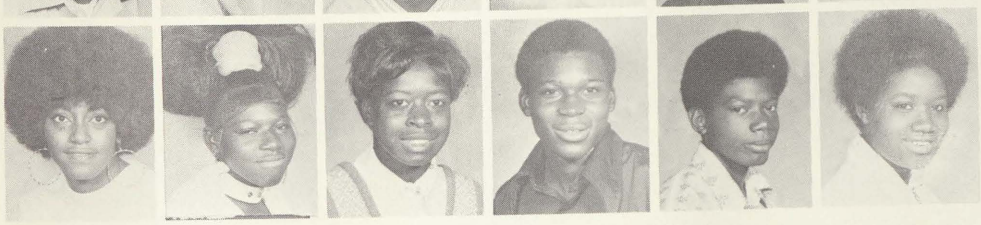

Connie Stewart, Louise Still, Leslie Storall, Frizzell Sutherlin, Cleatis Swilley, Lenda Tatum

Luther Taybron, Alvis Taylor, Debra Taylor, Jackie Taylor, Quentin Taylor, Valerie Taylor

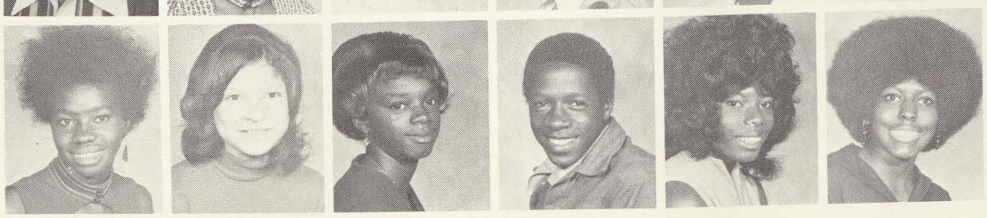

Yvonne Taylor, Linda Teneyuque, Margaret Terrell, Jack Tellman, Evelyn Terry, Joyce Terry

Four students make their way up the walk one one of Saginaw's cold and dreary winter mornings.

Herbert Tesch, Carl Thomas, Dennis Thomas, Hal Thomas, David Thompon, Myron Thompson

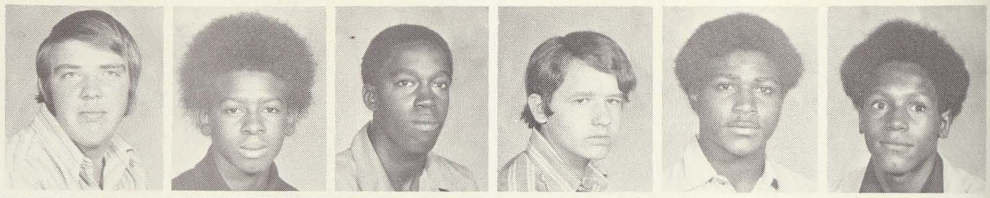

Randy Thompson, Felicia Tippins, Richard Torres, Shirley Torres, Jeffrey Townsend, Jaime Trevino

Charles Troublefield, Bobbie Turner, Inez Turner, Mary Turner, Tim Tuzas, Jeff Tyson

Sonya Tyus, Irene Vance, Bernrto Varzas, Bonnie Vasquez, Mary Vaughans, Shirley Villalba

Ronald Wadley, Emma Walker, Larry Walker, Westbrook Walker, Ben Ware, Charlie Washington

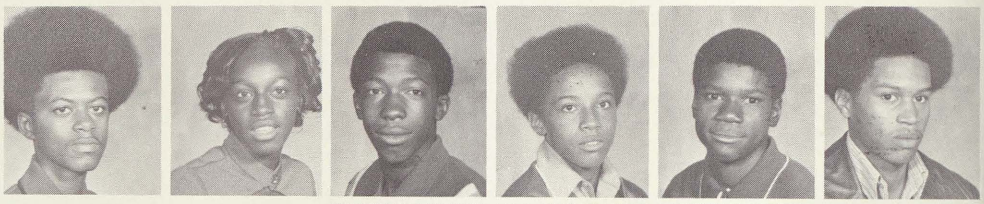

Jacqueline Washington, Loretta Washington, Meluin Washington, Isaac Weathers

Sophomores John, Ron and Otis share a joke while waiting for the student store to open.

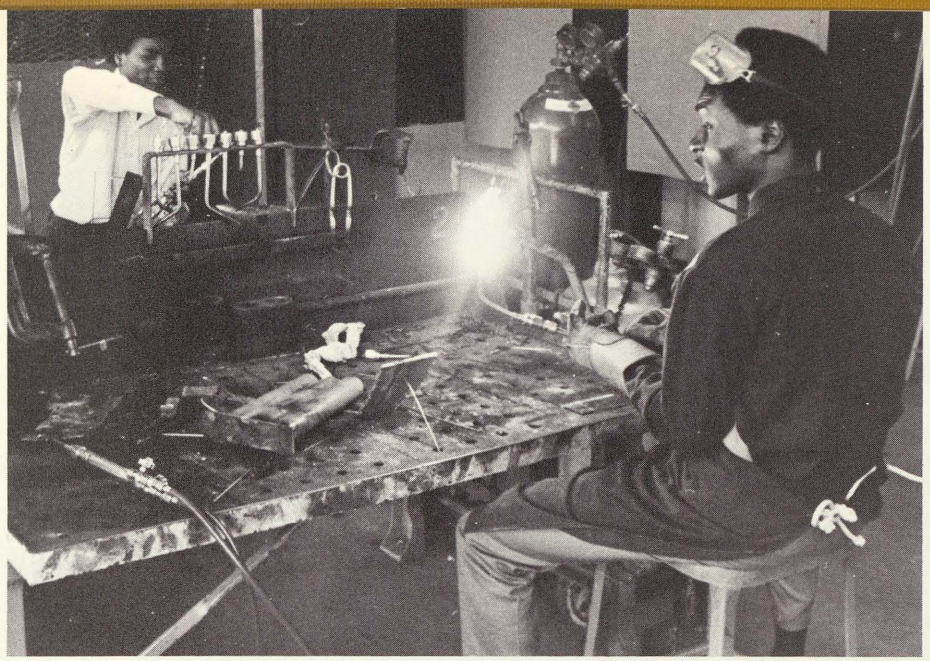

Aaron McBride and a fellow sophomore classmate work on projects in their first year metal class.

Kathey Webster, Johnny Webb, Evelene Welch, Clifford West, Dianne West, Gwendolyn West

Arlese Westbrook, Joyce White, Debra Whiteehead, Larnell Whittington, Anthony Williams, Barbara Williams

Brenda Williams, Dwayne Williams, Esper Williams, Inezi Williams, Larry Williams, Lester Williams

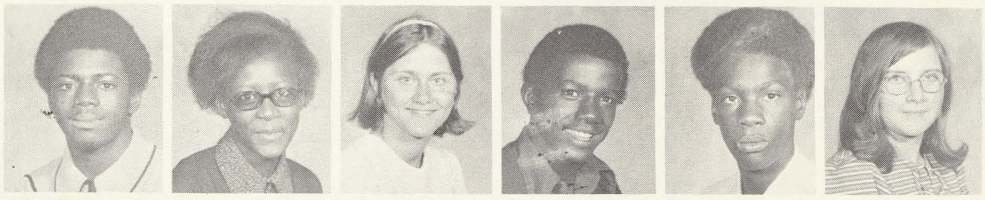

James Willis, Regina Willis, Beth Wilson, Larry Wilson, Michael Wilson, Rebecca Winchester

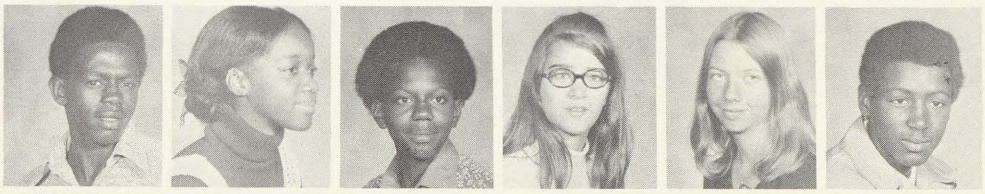

Michael Winfield, Rosemary Winters, Glen Wright, Wendy Wright, Vicky Yancer, Clarence York

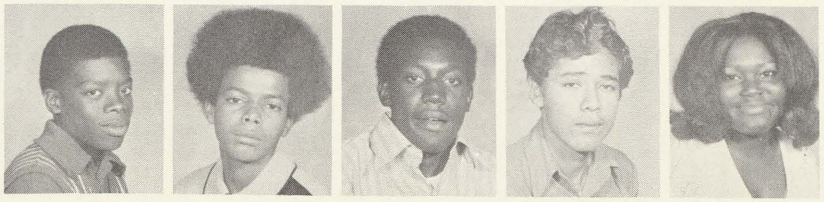

Jeffrey Young, Robin Young, Willis Youngblood, Sam Zapata, Mildred Burd

shoes
HOTEL GAZOR
ONE WAY
MER
TRAF

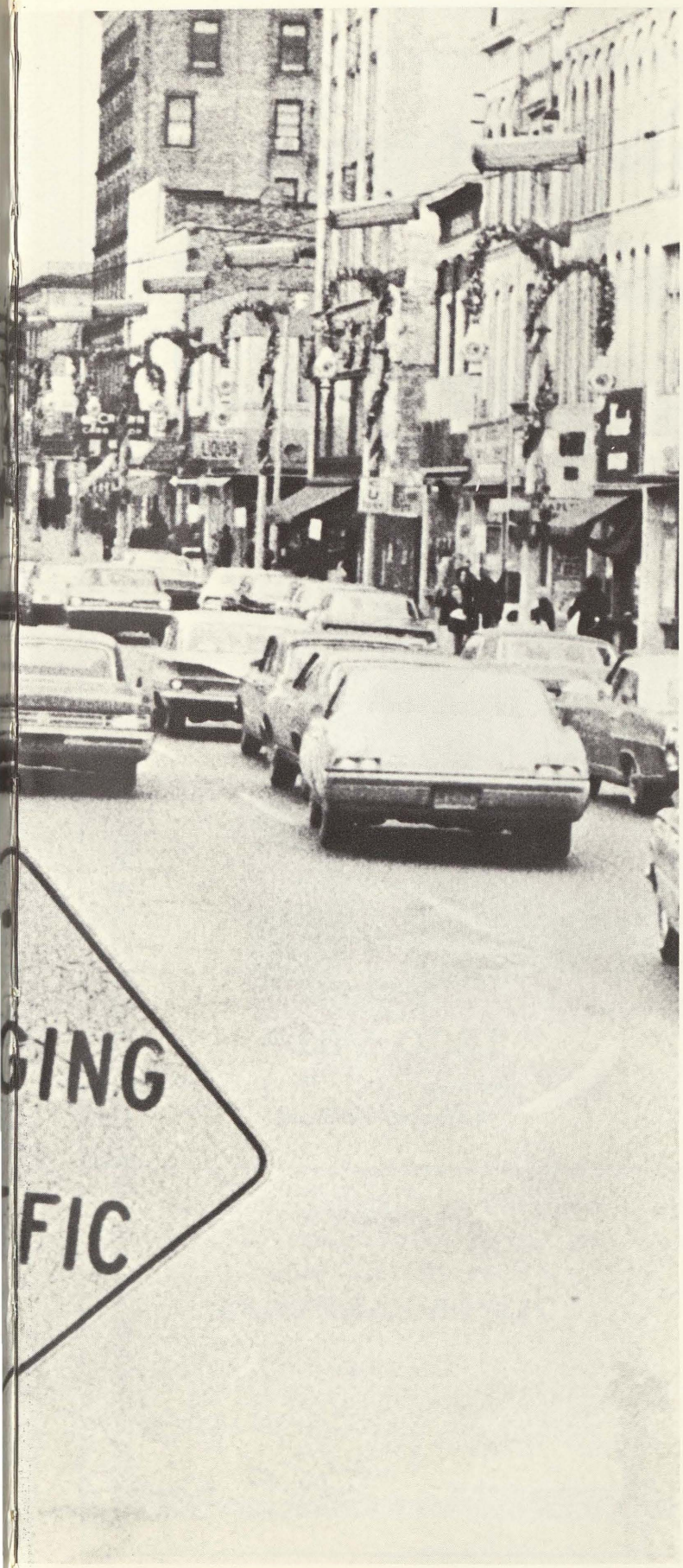

unity

COMMUNITY

LOOK AHEAD
TO YOUR FUTURE . . .

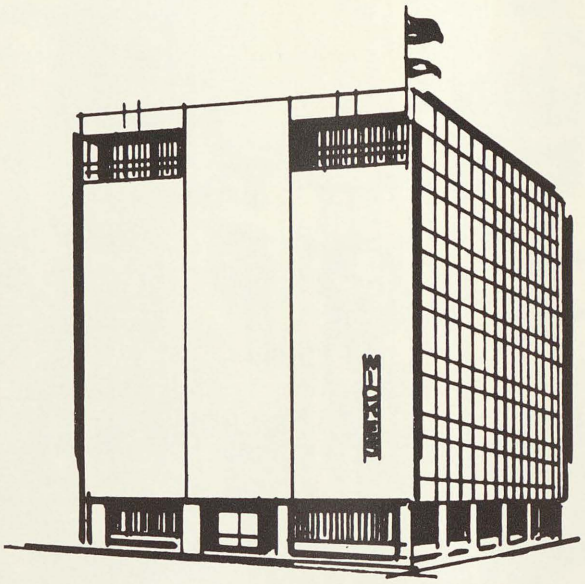

515 North Washington Avenue
Saginaw, Michigan 48607

THE WICKES CORPORATION

RAMSHAW PHOTO SERVICE

206 Dearborn
P.O. Box 2136
799-4230
Saginaw, Michigan
48605

M & D FOOD MARKET

2501 East Genesee

FRESH CUT MEATS

TACO VILLA

228 W. Genesee Phone 754-3911
Saginaw, Michigan

MUELLER BROTHERS, INC.

220 East Genessee

"Knowing How to Dress is

MUELLER'S

and Knowing How to buy is

Mueller's

compliments of

HILLIER HARDWARE

2316 Webber

open evenings till 9 P.M. PL 4-9773

Congratulations Class of 1972

From the over 20,000 General Motors people in Saginaw... at Central Foundry, Chevrolet, and Saginaw Steering Gear.

Talk to us about career opportunities in manufacturing, engineering, research and development, reliability and quality control, accounting, sales, and many related areas. Or talk to our people ... the pride they take in their skills helps insure our continued leadership in metal casting and automotive component manufacture and assembly.

GM
MARK OF EXCELLENCE

CENTRAL FOUNDRY DIVISION
CHEVROLET–SAGINAW MANUFACTURING PLANT
CHEVROLET–SAGINAW METAL CASTING PLANTS
CHEVROLET–SAGINAW PARTS PLANT
SAGINAW STEERING GEAR DIVISION

WERKEMA STUDIO, INC.

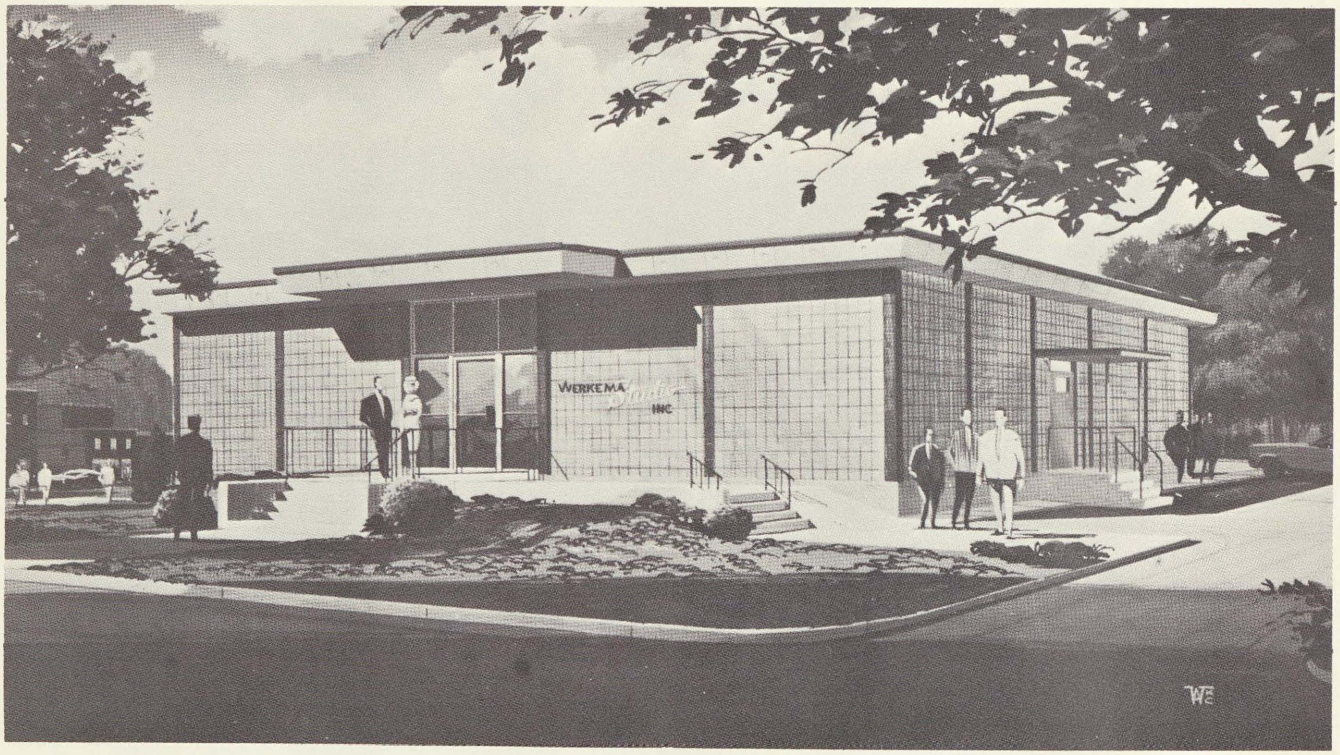

Our new home . . .

2620 W. Genesee at Bay
792-7660

CONGRATULATIONS SENIORS

It Has Been An Honor And A Privilege
To Be Your
"OFFICIAL PHOTOGRAPHER"

Congratulations
1972 Graduates

SECOND NATIONAL BANK

OUR SECOND CENTURY
1871-1971

"100 Years Of Leadership"
14 Convenienent Offices

Fairgrounds Office
2815 E. Genesee
Luther Burt, Mgr.

SECOND NATIONAL BANK

HOFFMAN'S
REXALL DRUGS

PERSCRIPTIONS
FREE DELIVERY

Now Two Locations
2628 E. Genessee — 754-8451
Bridgeport Plaza

BURDICK'S
SEED HOUSE

800 S. Washington (At Euerson)

Saginaw's Pet &
Garden Supply Center
In Our 83rd Year

LADIES EXCLUSIVE GARMENT SHOP

Ferris Bros Inc.
420 E. GENESEE
SAGINAW, MICHIGAN 48607

PHONE 755-1111

The Number One Spot
For
Trojan's Games and Soul Music.

AMERICAN
ENTERTAINMENT
RADIO NETWORK

WWWS-FM

2721 S. Washington
Saginaw, Michigan 48601
517-755-9137

FURSTENBERG-BRAUN

LUMBER CO.

Qualified Home Improvement Center

Since 1893 1764 So. Jefferson

SIGINAW PHOTO SUPPLY

1 Day Color Prints
Home of Saginaw's Only Color Lab
515 East Genesee

Phone PL 3-5481

SAGINAW PHOTO SUPPLY

1 Day Color Prints
Home Of Saginaw's Only Color Lab
515 East Genesee

Phone PL 3-5481

DATER'S AUTO SUPPLY

708 E. Genesee
PL 4-8938
Saginaw, Michigan

MORLEY'S

125 N. Washington — Phone 755-8121

At Your Service Since 1863
Gifts for All Occasions
Your Sports Headquarters

Congradulation Class
of "72"!

MR HOT DOG

of Saginaw, Inc.

"Good Food
at a Good Price"

Coney Islands, Hamburgers, Beverages,
and Delicious French Fries, Chicken
And Fish Dinners

1615 E. Genesee Ave.
Saginaw, Michigan 48601

Congratulations Graduates

Severance Tool Industries Inc.

Cutting Tools For Industry

3790 Orange — P.O. Box 1866
Saginaw, Mich. 48605

COATES TIRE & PURE OIL SERVICE

Wheel Alignment & Balancing
New Tires – New Treads
Mud and Snow
Specials

326 W. Genesee
PL 3-3533

Congratulations
Graduates!

A phase of your life is ended
NOW — — — WHAT?
Have you considered a
Career in Beauty Culture?
Develop the Magic
in your own two hands
Let us help you become
A Hair Stylist

TRI-CITY BEAUTY SCHOOL

212 Federal

Saginaw, Michigan

755-0559

AMERICAN KAYJAC CO.
Printing

DON MYERS

650 SHERIDAN AVE.
SAGINAW, MICHIGAN

Robert's
TUXEDO
SHOP
MEN'S FORMAL WEAR

TOM BROWN

2138 MARSHALL CT.
SAGINAW, MICHIGAN
PHONE SW 2-7421

Pianos — Organs
Band Instruments

DAVIS MUSIC HOUSE
315 Court St.
PHONE 793-8940

ALSO
Royal
Crown
and
Diet
Rite
Cola

CONGRATULATIONS 102 GRADUATING CLASS

SAGINAW HIGH SCHOOL

PARENT
TEACHER
STUDENT
ASSOCIATION

A VITAL PART OF YOUR SCHOOL'S MACHINERY

J. A. SCHIRMER & SONS

Jewelers in Saginaw Since 1882

ACCUTRON CENTER
for Northeastern Michigan

90 Different Models Available

ACCUTRON WATCHES BY BULOVA

204 E. Genesee Ave. 754-1497

CARTER'S BARBER SHOP

We Cater To The Man Who Cares

SCULPTURE & RAZOR CUTTING

- *LADIES & CHILDREN HAIRCUTTING*
- *FACIALS*
- *HOSPITAL CALLS*
- *SHAMPOOS*
- *SHOE SHINE*
- *HOSPITAL & HOUSE CALLS*

Hours 8 AM 6 PM
Fri. & Sat. 8 AM 6 PM
Closed Wednesday

3 BARBERS TO SERVE YOU

755-9141

1216 LAPEER AT 6TH

SCOTT STORES

We have all of your family shopping needs.

3275 HOLLAND FORT SAGINAW MALL

MORLEY BROTHERS

At Your Service Since 1863

Gifts for All Occasions

Your Sports Headquarters

BEAUTY SPOT BEAUTY SHOP
one spot that you should stop is
LULA'S BEAUTY SPOT
1115 E. Genesee *(all fields of beauty)* PL 3-2008
Open daily 9:30–6:00. Closed Mondays

Holdens Red Stamps PL. 5–9881
GENWRIGHT & LOWERY
GULF Gulf SERVICE
2984 Janes
Saginaw, Michigan 48601

KROHN FOOD MARKET
To Get More For Your Money
Shop At
Krohn

PHONE 755-7763
BENJAMIN J. Marxer REALTOR
519½ LAPEER STREET
SAGINAW, MICHIGAN - 48607

SMITH BROTHERS FOOD MARKET
1701 Janes

LENT SHOE REPAIR
1014 Sears
Hours 9 A.M.—6 P.M.

Davis DRUGS
1052 E. GENESEE AVE. COR. CHERRY, GENESEE MANOR BLDG.
PHONE PL 5-7761 SAGINAW, MICH.

AUBRY
Cleaners & Shirt Launderers
214 Jones St.
Phone 75-58181 Saginaw, Michigan

Browne's Mortuary
Phone PL 4-0481
441 N. Jefferson Saginaw, Michigan

LUXTON DRUGS
2800 SOUTH WASHINGTON STREET
SAGINAW, MICHIGAN PL 4-8459

NED'S TIRES
Corner of Holland and E. Genesee
Phone PL 3-1827

BYRON & BARBER PHARMACY
SHERIDAN PLAZA
PHONE 753-2484 SAGINAW, MICH.

GEORGE'S
STANDARD SERVICE
Sheridan & Hoyt Streets
Saginaw, Michigan

NOWHERE ELSE IN NORTHERN MICHIGAN WILL YOUR SAVINGS EARN MORE!

6% $5,000 SAVINGS CERTIFICATES

5% REGULAR PASSBOOK SAVINGS

FIRST SAVINGS AND LOAN ASSOCIATION OF SAGINAW

Farmer Peet's

HAM • BACON • SAUSAGE
FRANKS • LUNCHEON MEATS

...at grocers & supermarkets throughout Michigan.

MODERN PROCESSING PLANTS IN
• CHESANING • BAY CITY • GRAND RAPIDS
CENTRAL OFFICE: SAGINAW, MICHIGAN

Serving Michigan Since 1886

ADVERTISED IN LIFE

BROWNING

AERO-CRAFT INC.

AMERICA'S FIRST CHOICE FOR STYLE AND PERFORMANCE

PHONE 865-3011

HEILER & SONS

SHOE REPAIR

CABELLO'S STORE

3637 E. GENESSEE

HEAVENRICH'S

Ninety-One Years on the same corner

Genesee At Flanklin

R. H. Terryberry Co.

Saginaw High's Official Jeweler

GRAND RAPIDS, MICHIGAN

Saginaw High Patrons Congratulate The Class Of 1972

JACK F. MARTIN, M.D.
MR. AND MRS. THOMAS RUSSELL
MRS. ETHEL JACKSON
MR. AND MRS. JEROME JOHNSON
MR. AND MRS. JOHN L. WILSON
REVEREND AND MRS. WILLIAM BOLI
MR. AND MRS. EDDIE BENSON
MR. AND MRS. ELLIS WIGGINS
MR. AND MRS. ALFRED MCFARLAND AND FAMILY
MR. AND MRS. SLAUGHTER TAYLOR AND FAMILY

Mi STORAGE

Public
Libraries
of Saginaw

31390016488338